



ALSY
NETWORK

www.alsynetwork.com

WELCOME TO ALSY NETWORK



Alsy Network

Gain the skills you need to achieve financial independence. Start your journey to success





Are you ready to
meet them?
ALSY NETWORK

www.alsynetwork.com

INTRODUCTION

ALSY NETWORK
is a digital education
platform provider and
company that provides
products and services.
We focus on unique
selling points and
mission statements.



ABOUT OUR COMPANY

" ALSY Network IS A TRAILBLAZING EDUCATIONAL PLATFORM DEDICATED TO PROVIDING HIGH-LEVEL EDUCATION TAILORED FOR ENTREPRENEURS, OFFERING A GATEWAY TO AN EXTRAORDINARY INCOME AND A BRILLIANT FUTURE. OUR CUTTING-EDGE PROGRAMS ARE METICULOUSLY CRAFTED TO EQUIP ASPIRING ENTREPRENEURS WITH THE KNOWLEDGE, SKILLS, AND MINDSET NEEDED TO NAVIGATE THE DYNAMIC BUSINESS LANDSCAPE SUCCESSFULLY. ✓ AT ALSY Network, WE RECOGNIZE THE UNIQUE CHALLENGES FACED BY ENTREPRENEURS AND HAVE DESIGNED OUR CURRICULUM TO ADDRESS THESE INTRICACIES. OUR EXPERT FACULTY COMPRISES INDUSTRY LEADERS, SEASONED ENTREPRENEURS, AND SUBJECT MATTER EXPERTS, ENSURING THAT OUR STUDENTS RECEIVE UNPARALLELED INSIGHTS AND PRACTICAL KNOWLEDGE. ✓ JOIN ALSY Network, WHERE EDUCATION MEETS ENTREPRENEURSHIP, AND EMBARK ON A TRANSFORMATIVE JOURNEY TOWARDS NOT JUST FINANCIAL SUCCESS BUT A FUTURE FILLED WITH POSSIBILITIES. UNLEASH YOUR ENTREPRENEURIAL POTENTIAL WITH ALSY Network — WHERE KNOWLEDGE MEETS OPPORTUNITY, AND DREAMS TURN INTO THRIVING ENTERPRISES.



OUR MISSION

AT THE CORE OF OUR ETHOS IS A MISSION TO EMPOWER FUTURES THROUGH EDUCATION. WE ASPIRE TO IGNITE A PASSION FOR LIFELONG LEARNING, FOSTERING INNOVATION AND INSPIRATION ALONG THE WAY. COMMITTED TO ACCESSIBILITY AND EXCELLENCE, OUR GOAL IS TO PROVIDE HIGH-QUALITY EDUCATION THAT EQUIPS INDIVIDUALS WITH THE SKILLS NEEDED TO THRIVE IN A RAPIDLY EVOLVING WORLD. WE BELIEVE IN CULTIVATING NOT JUST ACADEMIC KNOWLEDGE BUT ALSO INSTILLING VALUES THAT DRIVE PERSONAL AND SOCIETAL PROGRESS. JOIN US ON THIS TRANSFORMATIVE JOURNEY WHERE EDUCATION IS A CATALYST FOR INDIVIDUAL GROWTH, SOCIETAL IMPACT, AND A BRIGHTER FUTURE FOR ALL.

alsynetwork.care@gmail.com
www.alsynetwork.com



OUR VISION

OUR VISION IS TO CREATE A WORLD

Direction to create a workplace full of enthusiasm, administration, and success

Our vision is to create a world where the leaders of tomorrow can recognize their worth, develop their skills, and work towards a prosperous future for themselves and our country.

For this we:

- will create an environment of enthusiasm where everyone can fulfill their dreams
- will create an environment of administration and transparency where everyone can give their ideas and suggestions
- will provide opportunities full of success where everyone You can develop your skills and increase your wealth

Come, let us make this vision a reality and work for a better future!

alsynetwork.care@gmail.com
www.alsynetwork.com



WHY CHOOSE US

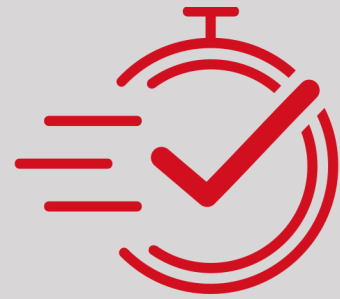

**WE'RE
CERTIFIED**



**WE'RE
SECURE**



**WE'RE
PROFITABLE**



**WE HAVE
BEST PLAN**



**BEST DIGITAL
SERVICE**



**BEST
SUPPORT**





STATER PACKAGE

(1550/-RS)

ADVANCE PACKAGE

(2550/-RS)

PREMIUM PACKAGE

(4999/-RS)

EMPIRE PACKAGE

(7500/-RS)

POWERPRO PACKAGE

(12999/-RS)

ALL PACKAGE

INCLUDED GST

www.alsynetwork.com



Step By Step Follow **BUSINESS** **PLAN**



TYPES OF INCOMES

	REFFERAL BOUNS
	TEAM BOUNS
	REWARD BOUNS
	MAGIC POOL BOUNS
	MONTHLY BONANZA
	FRANCHISE BOUNS
	FRANCHISE TEAM BOUNS

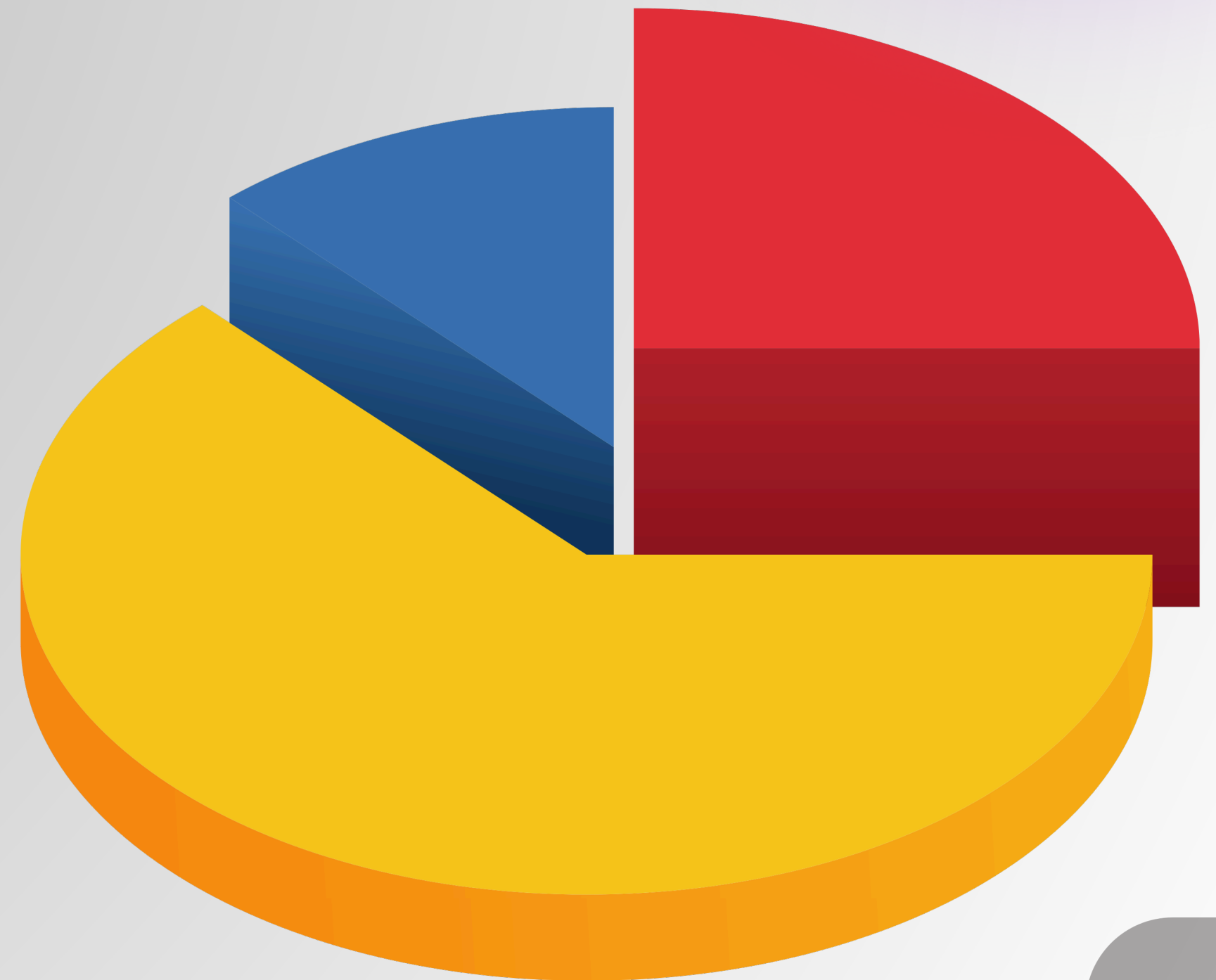

*** YOU CAN EARN UNLIMITED INCOME WITH ALSY NETWORK

REFERRAL BONUS

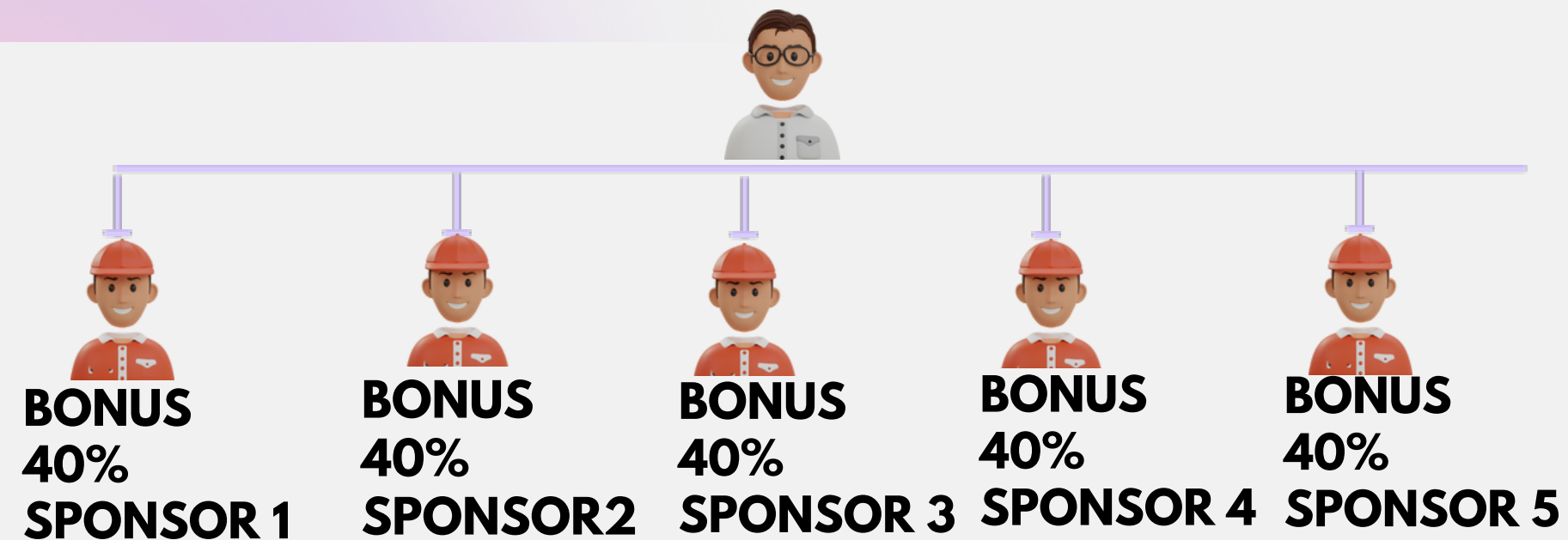

YOU CAN MAKE UNLIMITED SPONSOR | YOU WILL GET 40% SPONSOR BONUS FROM EACH SPONSOR

ONLY SELF ACTIVE PERSON CAN WITHDRAW ALL BONUS



TEAM BONUS



LEVEL	DIRECT	INCOME (% Of PV)	FROM 1000 PV
1	0	40 %	400 ₹
2	1	10 %	100 ₹
3	2	10 %	100 ₹
4	2	7 %	70 ₹
5	3	4 %	40 ₹
6	3	4 %	40 ₹
7	4	3 %	30 ₹
8	5	2 %	20 ₹



YOU HAVE TO MAKE 5 ACTIVE SPONSOR TO GET TEAM BONUS FROM ALL LEVEL

REWARD BONUS

To Get The Reward, You Have To Fulfill Member This Eligibility

LEVEL	MEMBER	REWARD
1	LEVEL 1	DINNER SET
2	LEVEL 2	INDUCTION
3	LEVEL 3	RO PURIFIER
4	LEVEL 4	TABLET 
5	LEVEL 5	FOREIGN TRIP 
6	LEVEL 6	3000000₹Lakhs
7	LEVEL 7	7000000₹Lakhs
8	LEVEL 8	35000000₹Lakhs
9	LEVEL 9	150000000₹(CR)
10	LEVEL 10	900000000₹(CR)



www.alsynetwork.com

EVERY ONE CAN EARN (109562000₹CR) FROM ALL REWARDS

REWARD BOUNDS ACHIEVEMENT

Reward 1

Dinner Set



Reward 2

INDUCTION



Reward 3

RO PURIFIER



Reward 4

Tablet



Reward 5

Foreign Trip



Reward 6

Kwid Car 3lakhs



Reward 7

Cruzeships Tour 7lakhs



Reward 8

Mercedes Car 35lakhs



Reward 9

Banglow 1.5 ₹ (CR)



Reward 10

9(CR) Banglow in Dubai



MAGIC POOL BONUS



LEVEL	BOUNDS
1	400₹
2	800₹
3	1200₹
4	4000₹
5	8000₹
6	16000₹
7	32000₹
8	64000₹
9	100000₹
10	624000₹

TOTAL 10 AUTO POOL BONUS



EVERYONE CAN EARN 8,50,400₹ FROM MAGIC POOL



ALSY

BONANZA INCOME

A monthly bonus plan based on achieving Direct Business milestones

25,000 Direct Business – ₹ 3,500

1,00,000 Direct Business – ₹ 10,000

5,50,000 Direct Business
– Reward Foreign Trip or ₹ 50,000

10,00,000 Direct Business
Reward iPhone or ₹ 1,00,000





ALSY

FRANCHISE BUYER INCOME

Example monthly return over a
25-month period

Franchise Buying	Monthly Return
₹ 25,190	₹ 1,538
₹ 65,000	₹ 4,000
₹ 1,30,000	₹ 8,000
₹ 6,00,000	₹ 40,000
₹ 11,00,000	₹ 70,000



(Monthly Franchise Level Income)

(Franchise 25190₹)

LEVEL	MEMBER	TOTAL TEAM BONUS
1	LEVEL 1	370₹
2	LEVEL 2	185₹
3	LEVEL 3	90₹
4	LEVEL 4	50₹
5	LEVEL 5	35₹



"Every Level of Your Team Becomes a Monthly Earning Opportunity."

(Monthly Franchise Level Income)

(Franchise 65000₹)

LEVEL	MEMBER	TOTAL TEAM BONUS
1	LEVEL 1	1000₹
2	LEVEL 2	500₹
3	LEVEL 3	250₹
4	LEVEL 4	150₹
5	LEVEL 5	100₹



"Every Level of Your Team Becomes a Monthly Earning Opportunity."

(Monthly Franchise Level Income)

(Franchise 130000₹)

LEVEL	MEMBER	TOTAL TEAM BONUS
1	LEVEL 1	2000₹
2	LEVEL 2	1000₹
3	LEVEL 3	500₹
4	LEVEL 4	300₹
5	LEVEL 5	200₹



Every Level of Your Team Becomes a Monthly Earning Opportunity."

(Monthly Franchise Level Income)

(Franchise 600000₹)

LEVEL	MEMBER	MONTHLY INCOME
1	LEVEL 1	9200₹
2	LEVEL 2	4600₹
3	LEVEL 3	2300₹
4	LEVEL 4	1300₹
5	LEVEL 5	850₹



"Every Level of Your Team Becomes a Monthly Earning Opportunity."

(Monthly Franchise Level Income)

(Franchise 1 100000₹)

LEVEL	MEMBER	MONTHLY INCOME
1	LEVEL 1	16000₹
2	LEVEL 2	8000₹
3	LEVEL 3	4000₹
4	LEVEL 4	2400₹
5	LEVEL 5	1600₹



"Every Level of Your Team Becomes a Monthly Earning Opportunity."

(Income Continuously Coming for 25 Months)

The franchiser plan provides long-term level earnings – allowing you to earn unlimited monthly income from Level 1 to Level 5 ”

LEVEL	MEMBER	INCOME
1	LEVEL 1	20000₹
2	LEVEL 2	100000₹
3	LEVEL 3	500000₹
4	LEVEL 4	3000000₹
5	LEVEL 5	20000000₹



"Every Level of Your Team Becomes a Monthly Earning Opportunity."

TEAM BONUS (Example 1550₹)

(Starter Package)

LEVEL	DIRECT	MEMBER	TOTAL TEAM BONUS
1	0	LEVEL 1	4000₹
2	1	LEVEL 2	10000₹
3	2	LEVEL 3	100000₹
4	2	LEVEL 4	700000₹
5	3	LEVEL 5	4000000₹
6	3	LEVEL 6	40000000₹
7	4	LEVEL 7	300000000₹
8	5	LEVEL 8	2000000000₹



IF YOU DUPLICATE WITH ONLY 10 MEMBER, YOU CAN EARN (234₹CR+)

TEAM BONUS (Example 2550₹)

(Advance Package)

LEVEL	DIRECT	MEMBER	TOTAL TEAM BONUS
1	0	LEVEL 1	6080₹
2	1	LEVEL 2	15200₹
3	2	LEVEL 3	152000₹
4	2	LEVEL 4	1064000₹
5	3	LEVEL 5	6080000₹
6	3	LEVEL 6	60800000₹
7	4	LEVEL 7	456000000₹
8	5	LEVEL 8	3,04,00,00,000₹



IF YOU DUPLICATE WITH ONLY 10 MEMBER, YOU CAN EARN (356₹CR+)

TEAM BONUS (Example 4999₹)

(Premium Package)

LEVEL	DIRECT	MEMBER	TOTAL TEAM BONUS
1	0	LEVEL 1	10336₹
2	1	LEVEL 2	25840₹
3	2	LEVEL 3	258400₹
4	2	LEVEL 4	1808800₹
5	3	LEVEL 5	10336000₹
6	3	LEVEL 6	103360000₹
7	4	LEVEL 7	775200000₹
8	5	LEVEL 8	5168000000₹



IF YOU DUPLICATE WITH ONLY 10 MEMBER, YOU CAN EARN(605₹CR+)

MAGIC POOL BONUS



MAGIC POOL:1

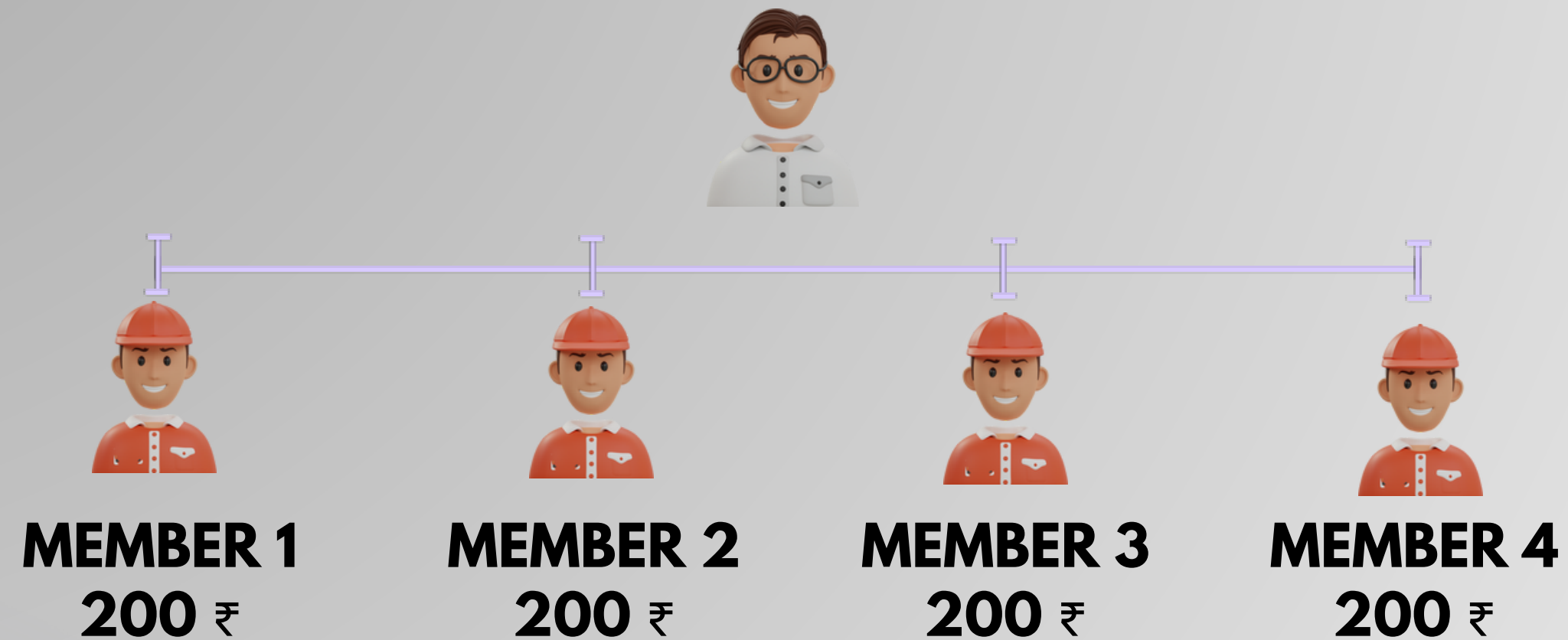

**POOL 1
BONUS 800 ₹**



**UPGRADE FOR
NEXT MAGIC
POOL 400 ₹**

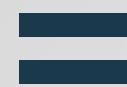

**FINAL POOL 1
BONUS 400 ₹**



MAGIC POOL : 2

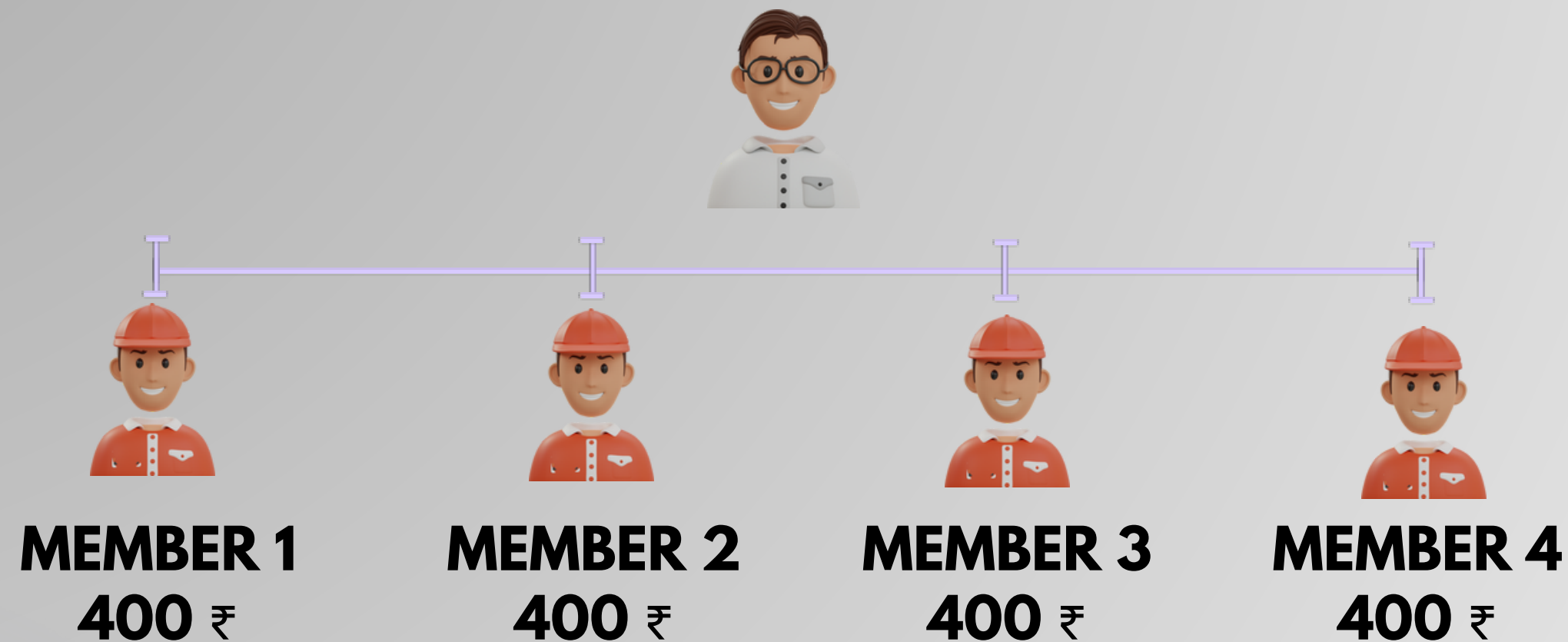

**POOL 2
BONUS 1600 ₹** — **UPGRADE FOR
NEXT MAGIC
POOL 800 ₹** = **FINAL POOL 2
BONUS 800 ₹**



MAGIC POOL : 3

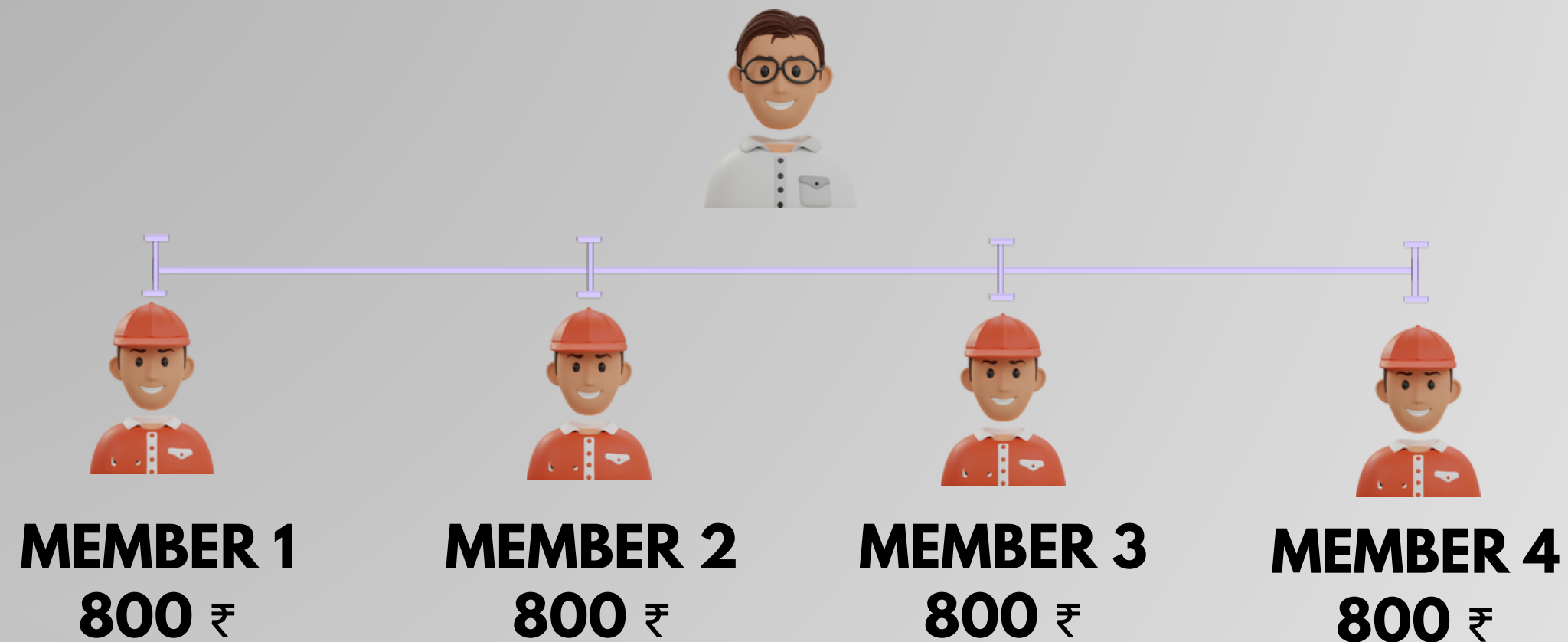

$$\begin{array}{l} \text{POOL 3} \\ \text{BONUS 3200 ₹} \end{array} \text{ — } \begin{array}{l} \text{UPGRADE FOR} \\ \text{NEXT MAGIC} \\ \text{POOL 2000 ₹} \end{array} = \begin{array}{l} \text{FINAL POOL 3} \\ \text{BONUS 1200 ₹} \end{array}$$



MAGIC POOL : 4

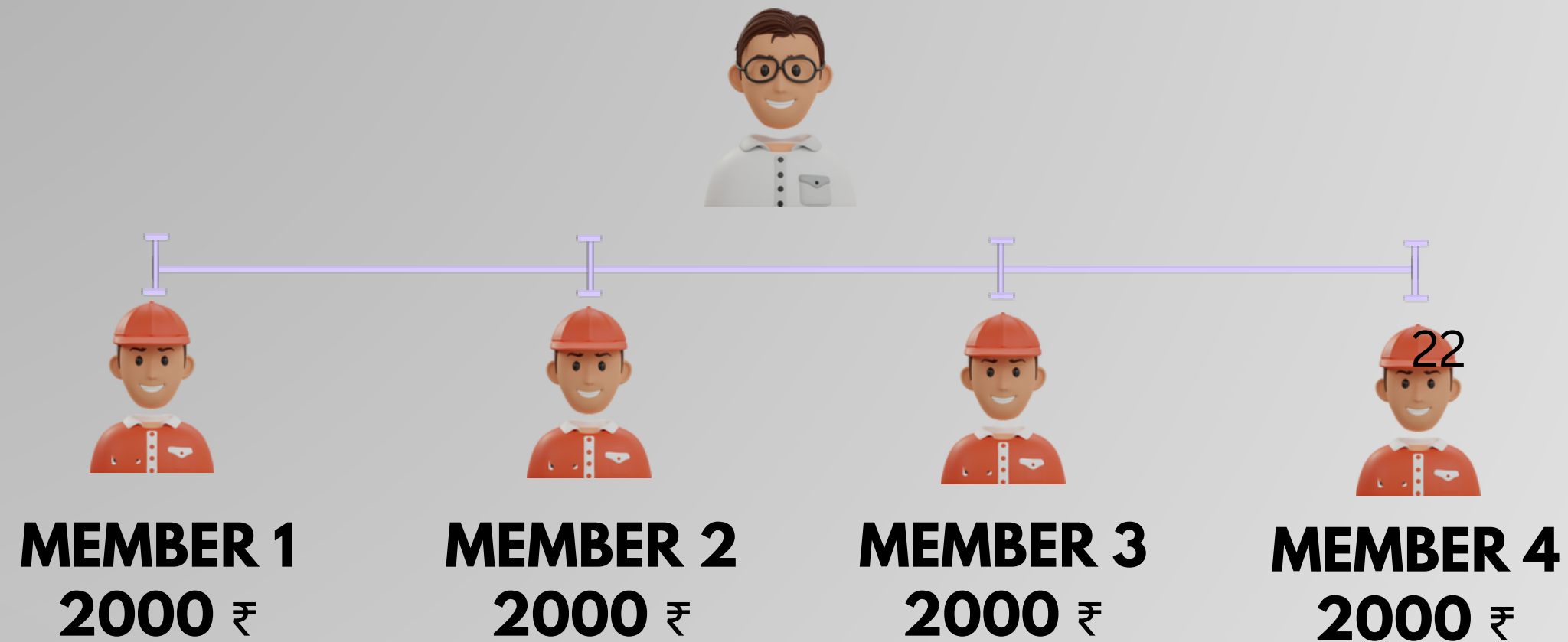

**POOL 4
BONUS 8000 ₹**

**UPGRADE FOR
NEXT MAGIC
POOL 4000 ₹**

**FINAL POOL 4
BONUS 4000 ₹**



MAGIC POOL : 5

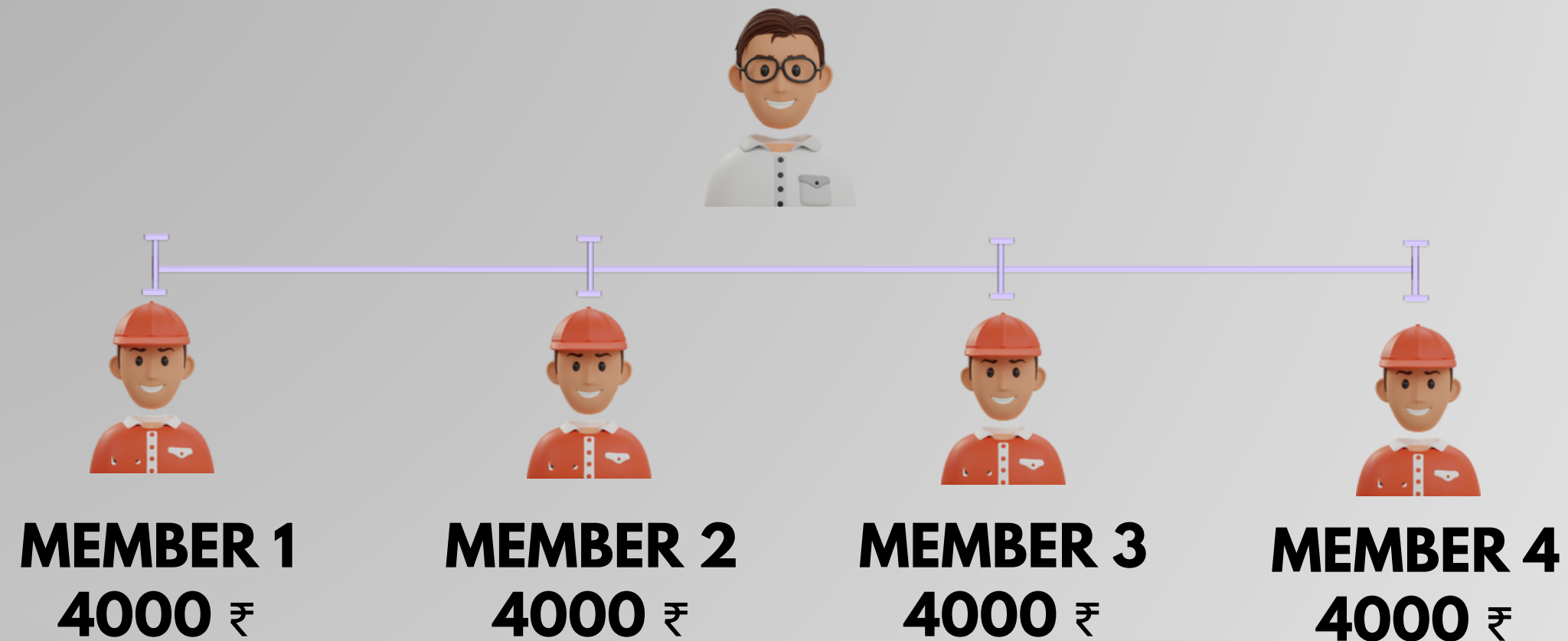

**POOL 5
BONUS 16000 ₹**

**UPGRADE FOR
NEXT MAGIC
POOL 8000 ₹**

**FINAL POOL 5
BONUS 8000 ₹**



MAGIC POOL : 6

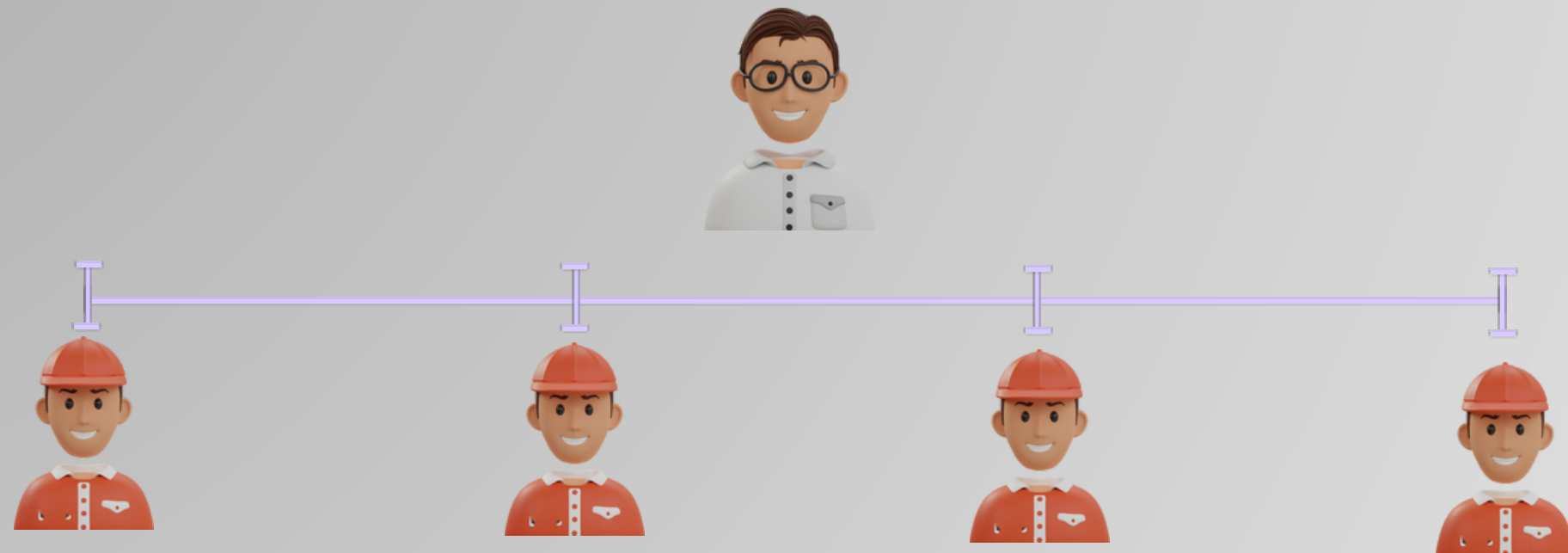

MEMBER 1
8000 ₹

MEMBER 2
8000 ₹

MEMBER 3
8000 ₹

MEMBER 4
8000 ₹

POOL 6
BONUS 32000 ₹

UPGRADE FOR
NEXT MAGIC
POOL 16000 ₹



FINAL POOL 6
BONUS 16000 ₹



MAGIC POOL : 7



MEMBER 1
16000 ₹



MEMBER 2
16000 ₹



MEMBER 3
16000 ₹



MEMBER 4
16000 ₹

POOL 7
BONUS 64000 ₹



UPGRADE FOR
NEXT MAGIC
POOL 32000 ₹



FINAL POOL 7
BONUS 32000 ₹



MAGIC POOL : 8

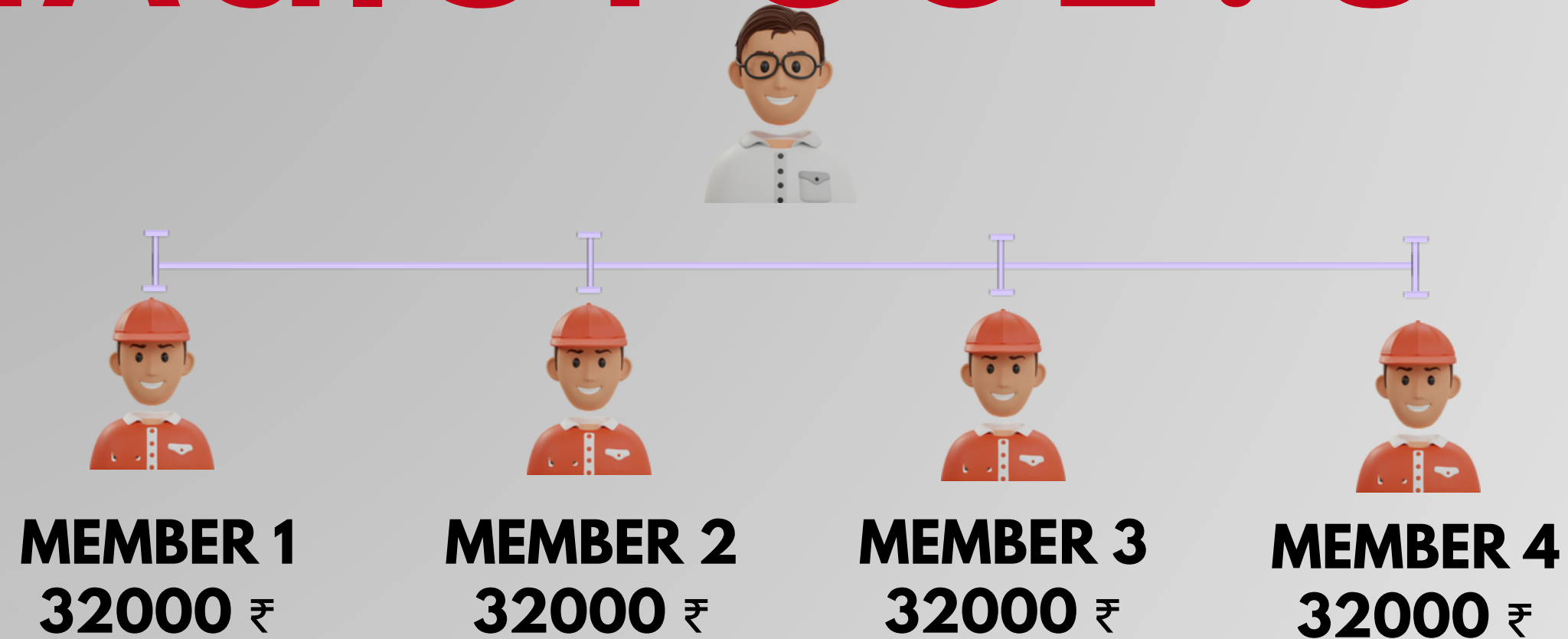

**POOL 8
BONUS 128000 ₹** — **UPGRADE FOR
NEXT MAGIC
POOL 64000 ₹** = **FINAL POOL 8
BONUS 64000 ₹**



MAGIC POOL : 9



MEMBER 1
64000 ₹



MEMBER 2
64000 ₹



MEMBER 3
64000 ₹



MEMBER 4
64000 ₹



POOL 9
BONUS 256000 ₹



UPGRADE FOR
NEXT MAGIC
POOL 156000 ₹



FINAL POOL 9
BONUS 100000 ₹



MAGIC POOL : 10



MEMBER 1
128000 ₹



MEMBER 2
128000 ₹



MEMBER 3
128000 ₹



MEMBER 4
128000 ₹

POOL 10
BONUS 624000 ₹

UPGRADE FOR
NEXT MAGIC
POOL 0 ₹

=

FINAL POOL 10
BONUS 624000 ₹



LEVEL	BOUNDS
1	400₹
2	800₹
3	1200₹
4	4000₹
5	8000₹
6	16000₹
7	32000₹
8	64000₹
9	100000₹
10	624000₹

TOTAL 10 AUTO POOL BONUS



EVERYONE CAN EARN 8,50,400₹ FROM MAGIC POOL

TERMS AND CONDITION

- ◆ **REGISTRATION IS FREE**
- ◆ **WEEKLY CLOSING | WEEKLY PAYOUT**
- ◆ **MINIMUM WITHDRAWAL 500 ₹**
- ◆ **ADMIN CHARGE WILL BE 10%**
- ◆ **TDS 5% AND AUTO UPGRADE CHARGE 10% ON EACH PAYOUT**
- ◆ **NO CAPPING YOU CAN EARN UNLIMITED FROM ALSY NETWORK**
- ◆ **ALL MAGIC POOL INCOME IS AUTOMATIC AS PER COMPANY JOINING**
- ◆ **EVERYONE WHO JOINED IN ALSY NETWORK, WILL BE ELIGIBLE FOR MAGIC POOL**
- ◆ **REPURCHASE PLAN IS COMING SOON...**



Legality

**MCA Govt. Certificate -
U85500JK2024PTC016305**

➔ **PAN Number - ABBCA0900E**

TAN Number - AMRA18633G

GST Number- 01ABBCA0900E1ZS

MSME Number - UDYAM-JK-19-0011354

BANKS DETAILS

➔ **Bank Name- HDFC BANK**

➔ **Account Number- 50200100677356**

IFSC Code- HDFC0003850

Account Name-ALSY NETWORK PRIVATE LIMITED

Customer Support Number- / 9469284544



सत्यमेव जयते

GOVERNMENT OF INDIA
MINISTRY OF CORPORATE AFFAIRS
 Central Registration Centre
 Certificate of Incorporation

(Pursuant to sub-section (2) of section 7 and sub-section (1) of section 8 of the Companies Act, 2013 (18 of 2013) and rule 18 of the Companies (Incorporation) Rules, 2014)

I hereby certify that **ALY NETWORK PRIVATE LIMITED** is incorporated on this **TWENTY THIRD** day of **JULY** **TWO THOUSAND TWENTY FOUR** under the Companies Act, 2013-(18 of 2013) and that the company is Company limited by shares

The Corporate Identity Number of the company is **UR5500JK2024PTC019305**
 The Permanent Account Number (PAN) of the company is **ABBCA9000C***
 The Tax Deduction and Collection Account Number (TAN) of the company is **AMRA18633G***

Given under my hand at **Mumbai** this **TWENTY THIRD** day of **JULY** **TWO THOUSAND TWENTY FOUR**

Signature Not Verified
 Digitally signed by 
SECRETARY OF CORPORATE AFFAIRS, CHANDIGARH
 Date: 2024.07.27 16:00:18 IST

Shri Ali



Assistant Registrar of Companies/ Deputy Registrar of Companies/ Registrar of Companies
 For and on behalf of the Jurisdictional Registrar of Companies
 Registrar of Companies
 Central Registration Centre

Disclaimer: This certificate only evidences incorporation of the company on the basis of documents and declarations of the applicants. This certificate is neither a license nor permission to conduct business or accept deposits or funds from public. Permission of sector regulator is necessary whenever required. Registration status and other details of the company can be accessed on mca.gov.in.

Mailing Address as per record available in Registrar of Companies office:
ALY NETWORK PRIVATE LIMITED
 Rakka Vijaypur, Jammu and Kashmir, Rakka, Samba, Jammu- 184120, Jammu & Kashmir
 *as issued by Income Tax Department



[illegible]

<h1 style="margin: 0;">आयकर विभाग</h1> <h2 style="margin: 0;">INCOME TAX DEPARTMENT</h2>		<h1 style="margin: 0;">भारत सरकार</h1> <h2 style="margin: 0;">GOVT. OF INDIA</h2>
		
Bar No.: 88305024811905TANNWV		
TO: ALBY NETWORK PRIVATE LIMITED RAJSA SURVIVOR JAMMU & KASHMIR SAMBA RAJSA JAMMU-181120 JAMMU & KASHMIR TEL. NO. 9408083029		
Sir/Madam,		
Sub : Allotment of Tax Deduction Account Number (TAN) as per Income Tax Act,1961		
Kindly refer to your application (Form 488B) dated Jul 23, 2024 for the allotment of Tax Deduction Account Number. In this connection, the following TAN has been issued to you/your organisation:		
AMMA181350		
Please quote the same in all TDS challans/ TDS Certificates/ TDS returns, Tax Collection at Source (TCS) returns as well as other documents pertaining to such transactions.		
Quoting of TAN on all TDS returns and challans for payment of TDS is necessary to ensure credit of TDS paid by you and faster processing of TDS returns.		
The above TAN should also be used as Tax Collections at Source Account Number under section 206CA.		
Kindly note that it is mandatory to quote TAN while furnishing TDS returns, including e-TDS returns, e-TDS returns will not be accepted if TAN is not quoted.		
This supersedes all the Tax Deduction / Collection Account Number, allotted to you earlier.		
<div style="border: 1px solid black; padding: 10px; width: fit-content; margin: 0 auto;"> Income Tax Department Signature Not Verified  7/23/2024 11:56:00 AM 181350 </div>		
Caution : Income Tax Department does not send e-mails regarding refunds and does not seek any taxpayer information like surname, present, details of ATM, bank accounts, credit cards, etc. Taxpayers are advised not to part with such information on the basis of emails.		

 Government of India Form GST REG-46 <i>[See Rule 18(1)]</i> Registration Certificate Registration Number : 81ABBCA4990E125			
1.	Legal Name	ALSY NETWORK PRIVATE LIMITED	
2.	Trade Name, if any	ALSY NETWORK PRIVATE LIMITED	
3.	Additional trade names, if any		
4.	Constitution of Business	Private Limited Company	
5.	Address of Principal Place of Business	Building No./Flat No.: Raska Road/Street: Vijaypur City/Town/Village: Vijay Pore District: Samba State: Jammu and Kashmir PIN Code: 184120	
6.	Date of Liability		
7.	Period of Validity	From 10/08/2024	To Not Applicable
8.	Type of Registration	Regular	
9.	Particulars of Approving	Jammu and Kashmir	
Signature <div style="display: flex; justify-content: space-between; align-items: center;"> <div> Signature valid Digitally signed by GOODS AND SERVICE TAX OFFICER (P. Date: 2024.08.15 15:30:57) </div>  </div>			
Designation State Taxes Officer Jurisdictional Office Circle Samba I-Jammu Date of issue of Certificate 10/08/2024			
Note: The registration certificate is required to be prominently displayed at all places of business in the State.			

This is a system generated digitally signed Registration Certificate issued based on the approval of application granted



भारत सरकार
Government of India
 सूक्ष्म, लघु एवं मध्यम उद्यम मंत्रालय
Ministry of Micro, Small and Medium Enterprises



सूचना, सार्वजनिक संबंध प्रभाग
 New Delhi, India (www.msme.gov.in)

UDYAM REGISTRATION CERTIFICATE

UDYAM-JK-19-0011384

ALL INDIA NETWORK PRIVATE LIMITED

UDYAM REGISTRATION NUMBER

NAME OF ENTERPRISE

TYPE OF ENTERPRISE *

MAJOR ACTIVITY

SOCIAL CATEGORY OF ENTREPRENEUR

NAME OF UNITS

OFFICE ADDRESS OF ENTERPRISE

DATE OF INCORPORATION / REGISTRATION OF ENTERPRISE

DATE OF COMMENCEMENT OF PRODUCTION-BUSINESS

NATIONAL INDUSTRY CLASSIFICATION CODE(S)

DATE OF UDYAM REGISTRATION

S.No.	Classification Year	Enterprise Type	Classification Date
1	2024-25	Micro	03/08/2024

SERVICES

GENERAL

S.No.	Name of Units
1	ALL INDIA NETWORK PRIVATE LIMITED

Flat/Door/Block No.	C/O/GARMENTY SINGH	Name of Premises/ Building	BAIKAL/ABANAH
Village/Town	RANGARI	Block	RANGARI
Road/Street/Lane	RANGARI	City	JAMMU
Name	JAMMU AND KASHMIR	Pincode	180001, Pin 180020
Mobile	8497080208	E-mail:	allindianetwork@gmail.com

23/07/2024

23/07/2024

S.No.	NIC 2 Digit	NIC 4 Digit	NIC 5 Digit	Activity
1	85 - Education	8549 - Other education n.e.c.	85499 - Other educational services n.e.c.	Services
2	85 - Education	8509 - Educational support services	85090 - Educational support services	Services

03/08/2024

* on basis of graduation (graduate/degree) of states of an enterprise, the benefit of the Government Scheme will be availed as per the provisions of Notification No. S.O. 21193(D) dated 04-06-2020 issued by the Mo MSME.

Disclaimer: This is a computer generated certificate, no signature required. Printed from <https://udyamregistration.gov.in> & Date of printing = 03/08/2024

If any assistance, you may contact:

District Industries Centre: SAMBA (JAMMU AND KASHMIR)

MSME-DFO: JAMMU (JAMMU AND KASHMIR)



BE A
CHAMPION

with the
Ministry of
MSME

Visit : www.msme.gov.in | www.dicmsme.gov.in | www.changefor.msme.gov.in

A QR code is displayed on a light gray background. Below the QR code, the text "Show this QR code to the payee" is written in a light gray font. At the bottom of the image, there is a stylized illustration of a classical building facade with columns. Overlaid on this illustration is the text: "BANK" in blue, "HDFC BANK" in bold black, "ACCOUNT NUMBER" in bold black, "50200100677356" in bold black, "IFSC CODE- HDFC0003850" in bold black, "UPI- 9469284544@hdfcbank" in bold black, and "9469284544" in bold black.

Coming Soon



Contact 9469284544
hello@alsynetwork.care.com
www.alsynetwork.com

Upcoming products

Design PROCESS

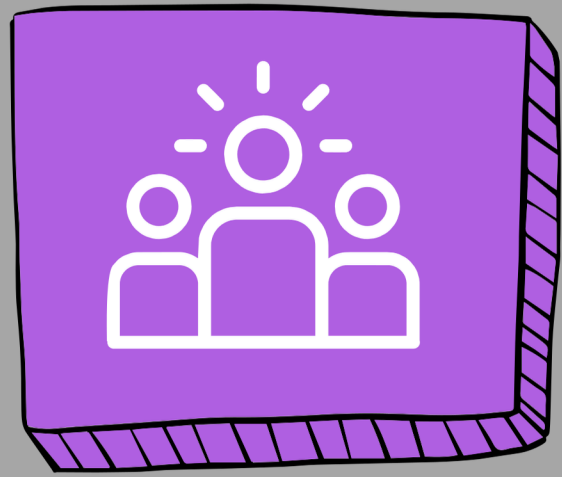

01. Teamwork

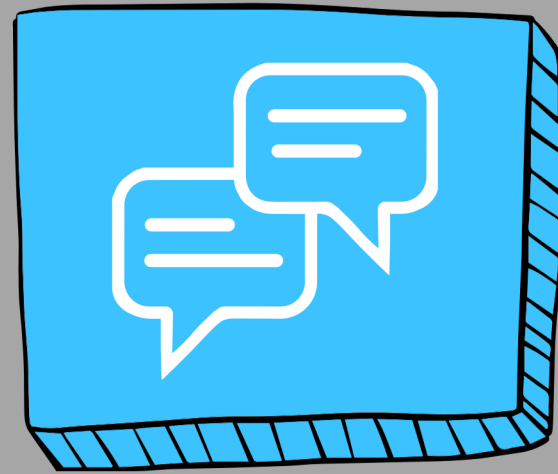

02. Session

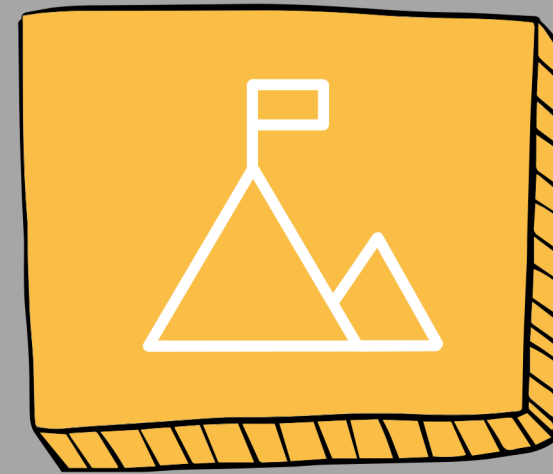

03. Goals

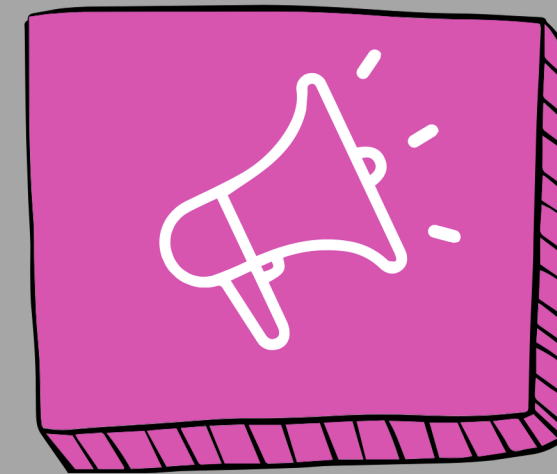

04. Marketing

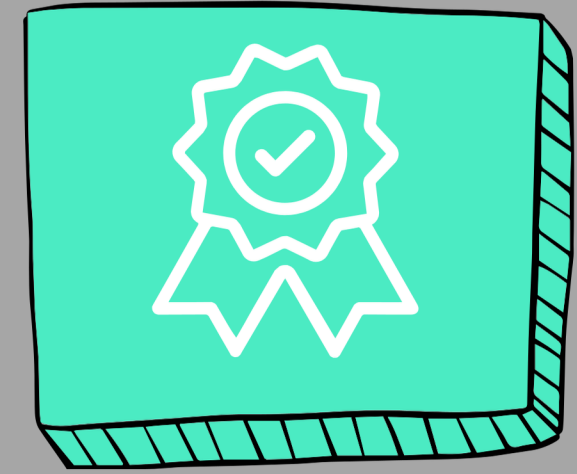

05. Results



Follow us on
our journey to
success



Contact Us



9469284544

www.alsynetwork.com



ALSY
NETWORK

Nice to meet you!





Thank
YOU

www.alsynetwork.com

