



**ALSY**  
NETWORK

[www.alsynetwork.com](http://www.alsynetwork.com)

# WELCOME TO ALSY NETWORK



# Alsy Network

**Gain the skills you need to achieve financial independence. Start your journey to success**







Are you ready to  
meet them?  
**ALSY NETWORK**

[www.alsynetwork.com](http://www.alsynetwork.com)

# INTRODUCTION

**ALSY NETWORK**  
is a digital education  
platform provider  
company that provides  
products and services.  
We focus on unique  
selling points and  
mission statements.





# ABOUT OUR COMPANY

" ALSY Network IS A TRAILBLAZING EDUCATIONAL PLATFORM DEDICATED TO PROVIDING HIGH-LEVEL EDUCATION TAILORED FOR ENTREPRENEURS, OFFERING A GATEWAY TO AN EXTRAORDINARY INCOME AND A BRILLIANT FUTURE. OUR CUTTING-EDGE PROGRAMS ARE METICULOUSLY CRAFTED TO EQUIP ASPIRING ENTREPRENEURS WITH THE KNOWLEDGE, SKILLS, AND MINDSET NEEDED TO NAVIGATE THE DYNAMIC BUSINESS LANDSCAPE SUCCESSFULLY. ✓ AT ALSY Network, WE RECOGNIZE THE UNIQUE CHALLENGES FACED BY ENTREPRENEURS AND HAVE DESIGNED OUR CURRICULUM TO ADDRESS THESE INTRICACIES. OUR EXPERT FACULTY COMPRISES INDUSTRY LEADERS, SEASONED ENTREPRENEURS, AND SUBJECT MATTER EXPERTS, ENSURING THAT OUR STUDENTS RECEIVE UNPARALLELED INSIGHTS AND PRACTICAL KNOWLEDGE. ✓ JOIN ALSY Network, WHERE EDUCATION MEETS ENTREPRENEURSHIP, AND EMBARK ON A TRANSFORMATIVE JOURNEY TOWARDS NOT JUST FINANCIAL SUCCESS BUT A FUTURE FILLED WITH POSSIBILITIES. UNLEASH YOUR ENTREPRENEURIAL POTENTIAL WITH ALSY Network — WHERE KNOWLEDGE MEETS OPPORTUNITY, AND DREAMS TURN INTO THRIVING ENTERPRISES.



# OUR MISSION

AT THE CORE OF OUR ETHOS IS A MISSION TO EMPOWER FUTURES THROUGH EDUCATION. WE ASPIRE TO IGNITE A PASSION FOR LIFELONG LEARNING, FOSTERING INNOVATION AND INSPIRATION ALONG THE WAY. COMMITTED TO ACCESSIBILITY AND EXCELLENCE, OUR GOAL IS TO PROVIDE HIGH-QUALITY EDUCATION THAT EQUIPS INDIVIDUALS WITH THE SKILLS NEEDED TO THRIVE IN A RAPIDLY EVOLVING WORLD. WE BELIEVE IN CULTIVATING NOT JUST ACADEMIC KNOWLEDGE BUT ALSO INSTILLING VALUES THAT DRIVE PERSONAL AND SOCIETAL PROGRESS. JOIN US ON THIS TRANSFORMATIVE JOURNEY WHERE EDUCATION IS A CATALYST FOR INDIVIDUAL GROWTH, SOCIETAL IMPACT, AND A BRIGHTER FUTURE FOR ALL.

[alsynetwork.care@gmail.com](mailto:alsynetwork.care@gmail.com)  
[www.alsynetwork.com](http://www.alsynetwork.com)





# OUR VISION

## OUR VISION IS TO CREATE A WORLD

Direction to create a workplace full of enthusiasm, administration, and success

Our vision is to create a world where the leaders of tomorrow can recognize their worth, develop their skills, and work towards a prosperous future for themselves and our country.

For this we:

- will create an environment of enthusiasm where everyone can fulfill their dreams
- will create an environment of administration and transparency where everyone can give their ideas and suggestions
- will provide opportunities full of success where everyone  
You can develop your skills and increase your wealth

Come, let us make this vision a reality and work for a better future!

[alsynetwork.care@gmail.com](mailto:alsynetwork.care@gmail.com)  
[www.alsynetwork.com](http://www.alsynetwork.com)



# WHY CHOOSE US

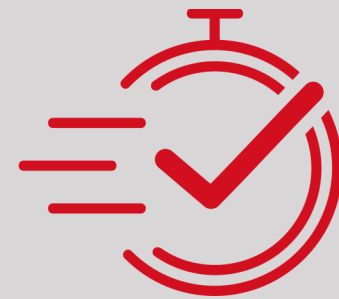

**WE'RE  
CERTIFIED**



**WE'RE  
SECURE**



**WE'RE  
PROFITABLE**



**WE HAVE  
BEST PLAN**



**BEST DIGITAL  
SERVICE**



**BEST  
SUPPORT**







**STATER PACKAGE**

**(1550/-RS)**

**ADVANCE PACKAGE**

**(2550/-RS)**

**PREMIUM PACKAGE**

**(4999/-RS)**

**EMPIRE PACKAGE**

**( 7500/-RS )**

**POWERPRO PACKAGE**

**( 12999/-RS )**

**ALL PACKAGE**

**INCLUDED GST**

[www.alsynetwork.com](http://www.alsynetwork.com)







# Step By Step Follow **BUSINESS** **PLAN**





# TYPES OF INCOMES

-  **REFERRAL BONUS**
-  **TEAM BONUS**
-  **REWARD BONUS**
-  **MAGIC BONUS**

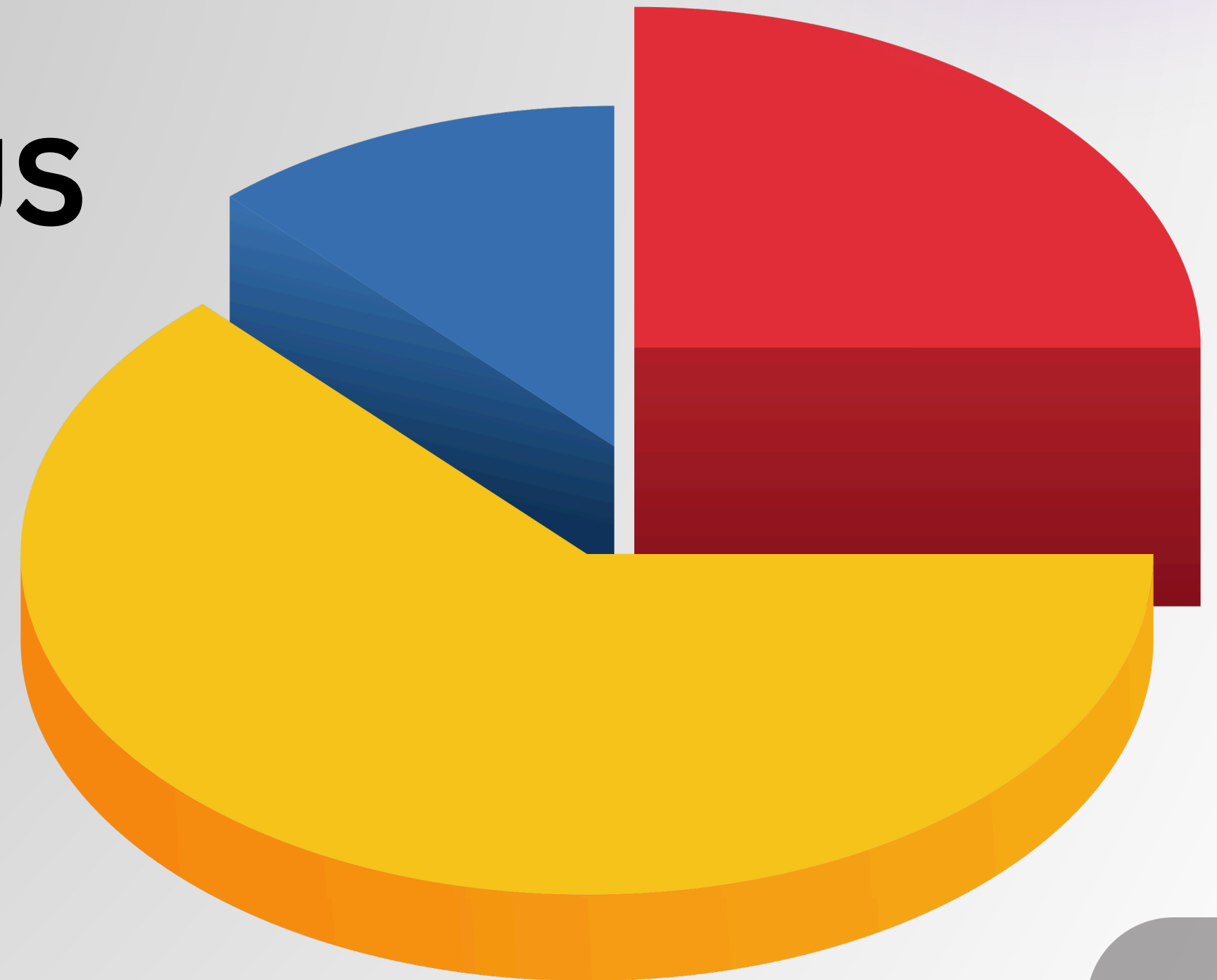

\*\*\* YOU CAN EARN UNLIMITED INCOME WITH ALSY NETWORK

# REFERRAL BONUS

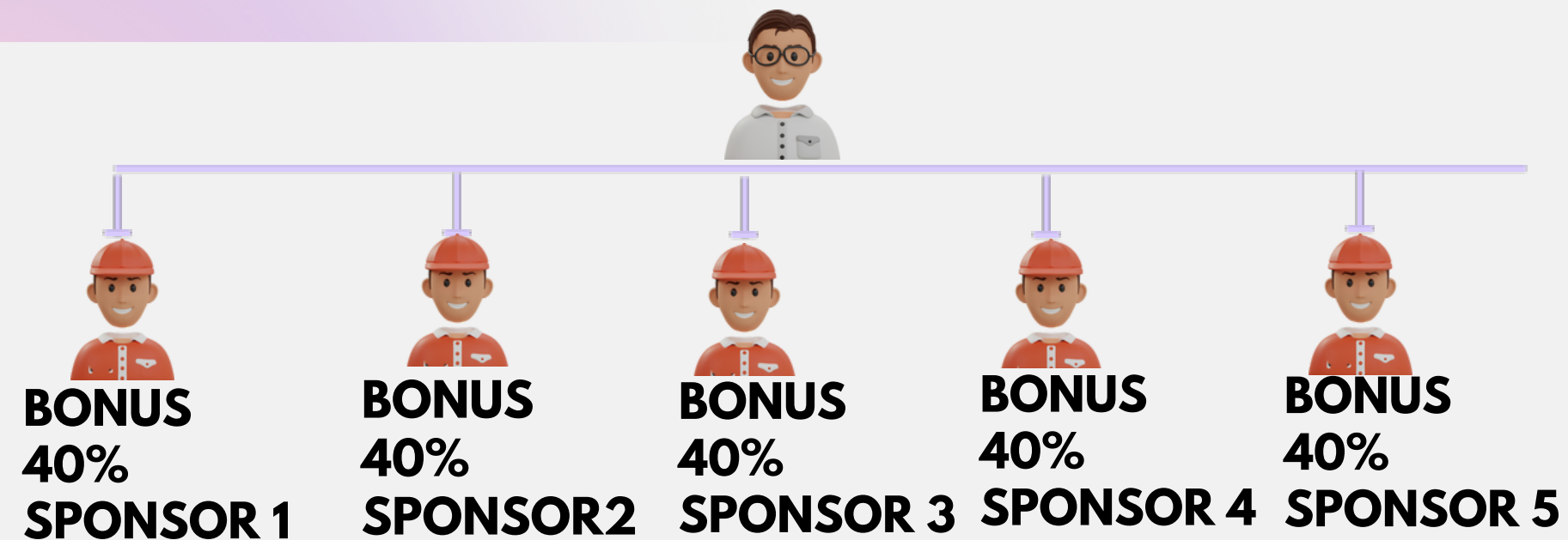

**YOU CAN MAKE UNLIMITED SPONSOR | YOU WILL GET 40% SPONSOR BONUS FROM EACH SPONSOR**

**ONLY SELF ACTIVE PERSON CAN WITHDRAW ALL BONUS**





# TEAM BONUS



LEVEL	DIRECT	INCOME (% Of PV)	FROM 1000 PV
1	0	40 %	400 ₹
2	1	10 %	100 ₹
3	2	10 %	100 ₹
4	2	7 %	70 ₹
5	3	4 %	40 ₹
6	3	4 %	40 ₹
7	4	3 %	30 ₹
8	5	2 %	20 ₹



**YOU HAVE TO MAKE 5 ACTIVE SPONSOR TO GET TEAM BONUS FROM ALL LEVEL**

# REWARD BONUS

**To Get The Reward, You Have To Fulfill Member This Eligibility**

LEVEL	MEMBER	REWARD
1	LEVEL 1	DINNER SET
2	LEVEL 2	INDUCTION
3	LEVEL 3	RO PURIFIER
4	LEVEL 4	TABLET 
5	LEVEL 5	FOREIGN TRIP 
6	LEVEL 6	3000000₹Lakhs
7	LEVEL 7	7000000₹Lakhs
8	LEVEL 8	35000000₹Lakhs
9	LEVEL 9	150000000₹(CR)
10	LEVEL 10	900000000₹(CR)



[www.alsynetwork.com](http://www.alsynetwork.com)

**EVERY ONE CAN EARN ( 109562000₹CR ) FROM ALL REWARDS**



# REWARD BOUNDS ACHIEVEMENT

## Reward 1

### Dinner Set



## Reward 2

### INDUCTION



## Reward 3

### RO PURIFIER



## Reward 4

### Tablet



## Reward 5

### Foreign Trip



## Reward 6

### Kwid Car 3lakhs



## Reward 7

### Cruzeships Tour 7lakhs



## Reward 8

### Mercedes Car 35lakhs



## Reward 9

### Banglow 1.5 ₹ (CR)



## Reward 10

### 9(CR) Banglow in Dubai





LEVEL	BOUNS
1	400₹
2	800₹
3	1200₹
4	4000₹
5	8000₹
6	16000₹
7	32000₹
8	64000₹
9	100000₹
10	624000₹

## TOTAL 10 AUTO POOL BONUS



**EVERYONE CAN EARN 8,50,400₹ FROM MAGIC POOL**



ALSY

# BONANZA INCOME

A monthly bonus plan based on achieving Direct Business milestones

25,000 Direct Business – ₹ 3,500

1,00,000 Direct Business – ₹ 10,000

5,50,000 Direct Business  
– Reward Foreign Trip or ₹ 50,000

10,00,000 Direct Business  
Reward iPhone or ₹ 1,00,000





ALSY

# FRANCHISE BUYER INCOME

Example monthly return over a  
25-month period

Franchise Buying	Monthly Return
₹ 25,190	₹ 1,538
₹ 65,000	₹ 4,000
₹ 1,30,000	₹ 8,000
₹ 6,00,000	₹ 40,000
₹ 11,00,000	₹ 70,000

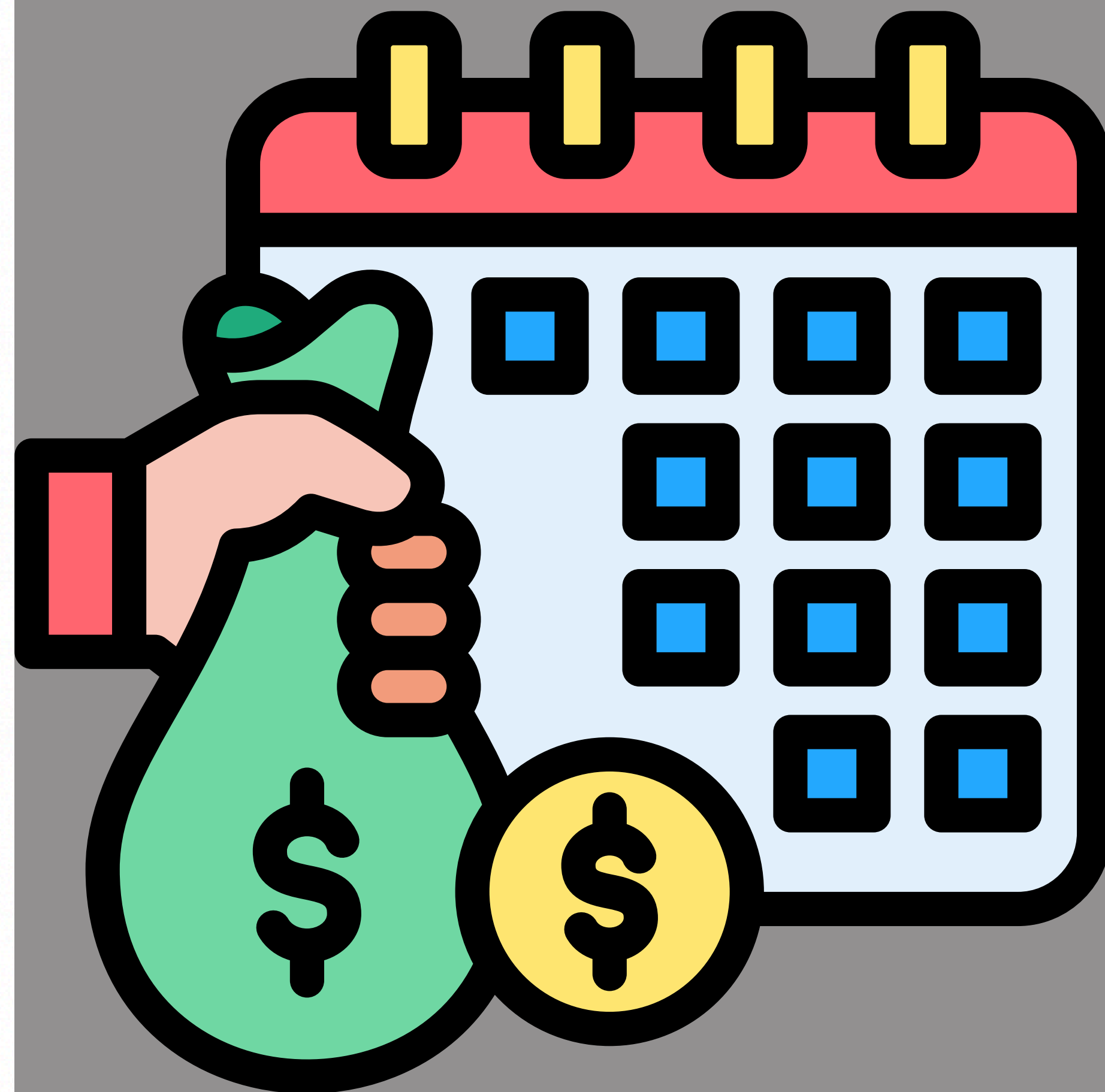



# Example Franchise Level Income

## Income continuously coming for 25 months

“The ALSY franchiser plan provides long-term level earnings — allowing you to earn unlimited monthly income from Level 1 to Level 5.”

LEVEL	INCOME
Level 1	₹ 20,000
Level 2	₹ 1,00,000
Level 3	₹ 5,00,000
Level 4	₹ 30,00,000
Level 5	₹ 2,00,00,000



# TEAM BONUS (Example 1550₹)

## ( Starter Package )

LEVEL	DIRECT	MEMBER	TOTAL TEAM BONUS
1	0	LEVEL 1	4000₹
2	1	LEVEL 2	10000₹
3	2	LEVEL 3	100000₹
4	2	LEVEL 4	700000₹
5	3	LEVEL 5	4000000₹
6	3	LEVEL 6	40000000₹
7	4	LEVEL 7	300000000₹
8	5	LEVEL 8	2000000000₹



**IF YOU DUPLICATE WITH ONLY 10 MEMBER, YOU CAN EARN ( 234₹CR+ )**



# TEAM BONUS (Example 2550₹)

## ( Advance Package )

LEVEL	DIRECT	MEMBER	TOTAL TEAM BONUS
1	0	LEVEL 1	6080₹
2	1	LEVEL 2	15200₹
3	2	LEVEL 3	152000₹
4	2	LEVEL 4	1064000₹
5	3	LEVEL 5	6080000₹
6	3	LEVEL 6	60800000₹
7	4	LEVEL 7	456000000₹
8	5	LEVEL 8	3,04,00,00,000₹



**IF YOU DUPLICATE WITH ONLY 10 MEMBER, YOU CAN EARN ( 356₹CR+ )**

# TEAM BONUS (Example 4999₹)

## ( Premium Package )

LEVEL	DIRECT	MEMBER	TOTAL TEAM BONUS
1	0	LEVEL 1	10336₹
2	1	LEVEL 2	25840₹
3	2	LEVEL 3	258400₹
4	2	LEVEL 4	1808800₹
5	3	LEVEL 5	10336000₹
6	3	LEVEL 6	103360000₹
7	4	LEVEL 7	775200000₹
8	5	LEVEL 8	5168000000₹



**IF YOU DUPLICATE WITH ONLY 10 MEMBER, YOU CAN EARN(605₹CR+)**



LEVEL	BOUNS
1	400₹
2	800₹
3	1200₹
4	4000₹
5	8000₹
6	16000₹
7	32000₹
8	64000₹
9	100000₹
10	624000₹

## TOTAL 10 AUTO POOL BONUS



**EVERYONE CAN EARN 8,50,400₹ FROM MAGIC POOL**

# MAGIC POOL BONUS



# MAGIC POOL:1

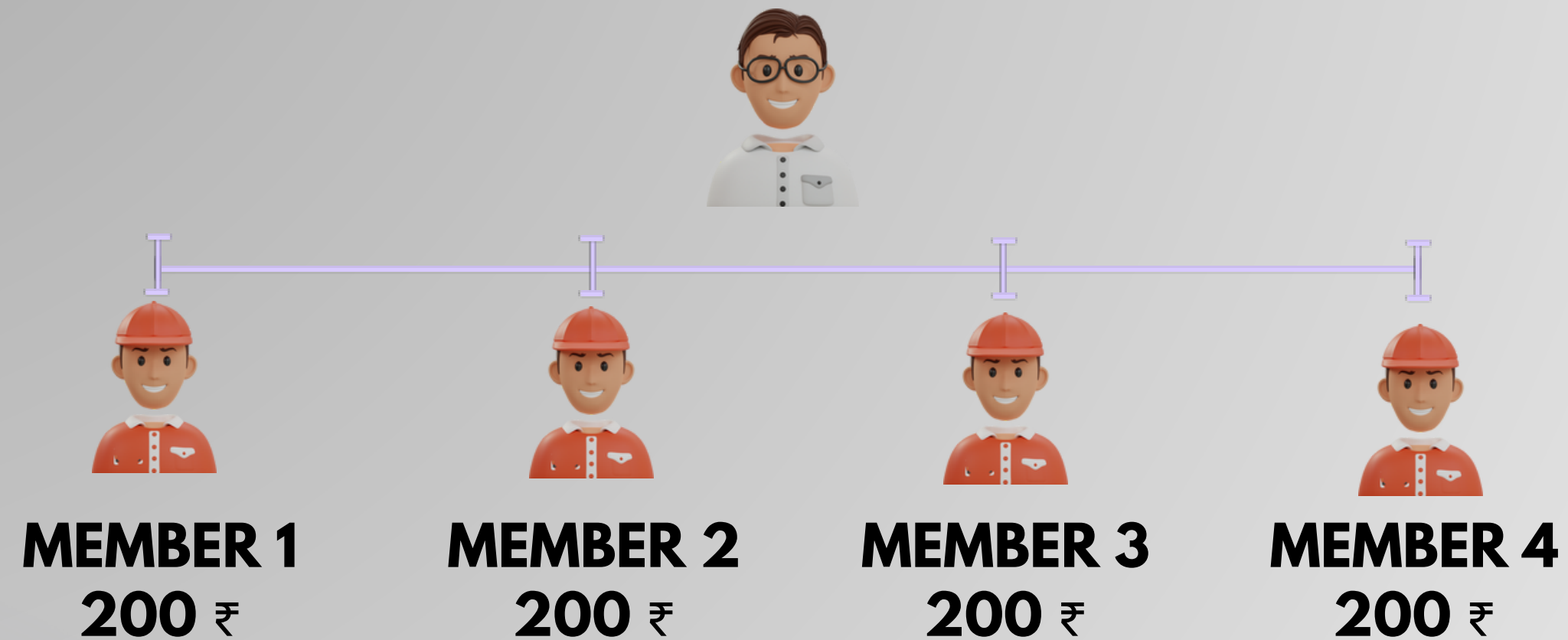

**POOL 1  
BONUS 800 ₹**



**UPGRADE FOR  
NEXT MAGIC  
POOL 400 ₹**

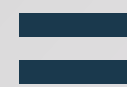

**FINAL POOL 1  
BONUS 400 ₹**





# MAGIC POOL : 2

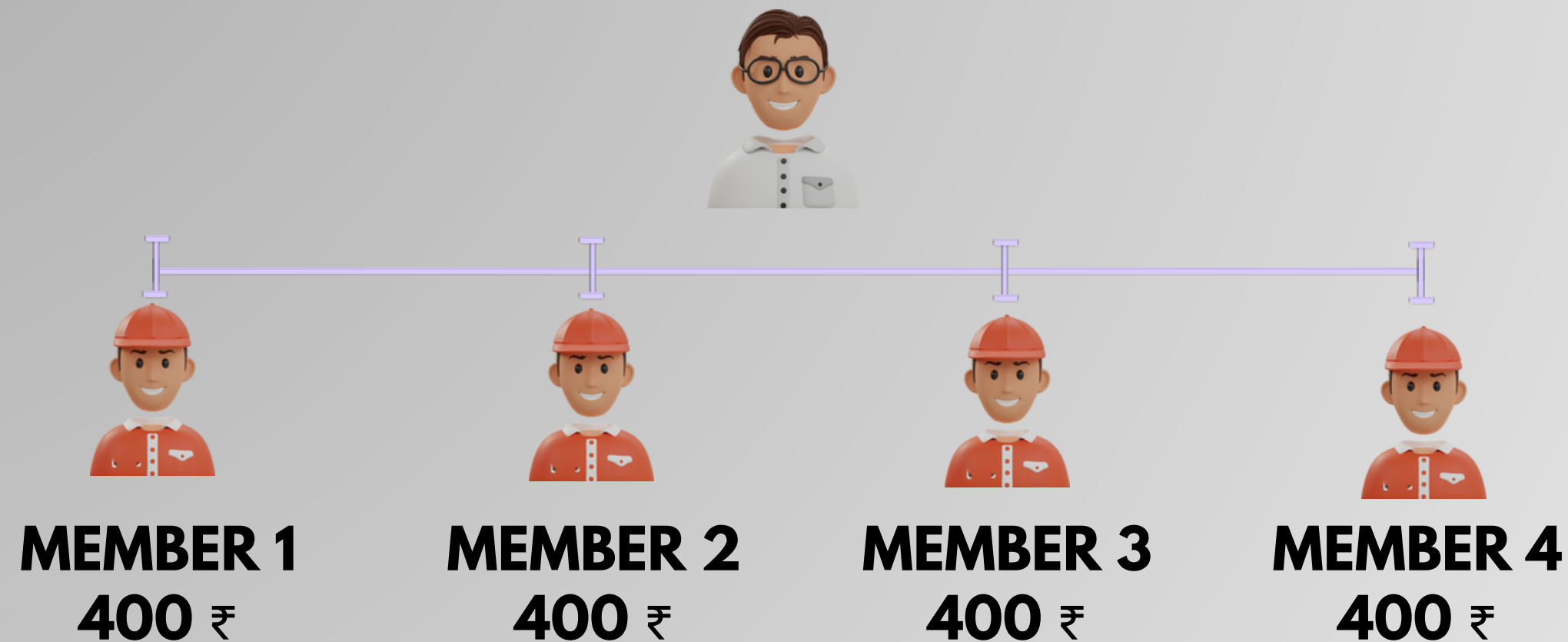

**POOL 2  
BONUS 1600 ₹** — **UPGRADE FOR  
NEXT MAGIC  
POOL 800 ₹** = **FINAL POOL 2  
BONUS 800 ₹**



# MAGIC POOL : 3

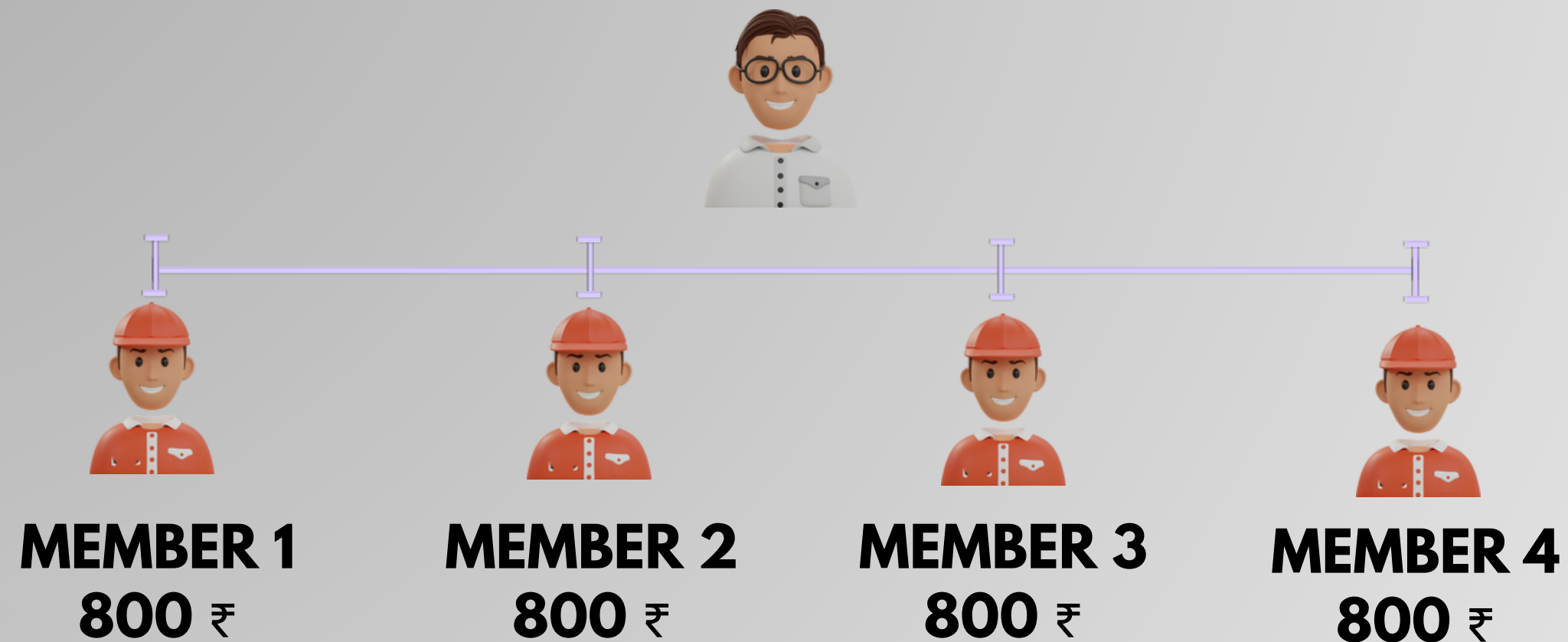

$$\begin{array}{l} \text{POOL 3} \\ \text{BONUS 3200 ₹} \end{array} \text{ — } \begin{array}{l} \text{UPGRADE FOR} \\ \text{NEXT MAGIC} \\ \text{POOL 2000 ₹} \end{array} = \begin{array}{l} \text{FINAL POOL 3} \\ \text{BONUS 1200 ₹} \end{array}$$





# MAGIC POOL : 4

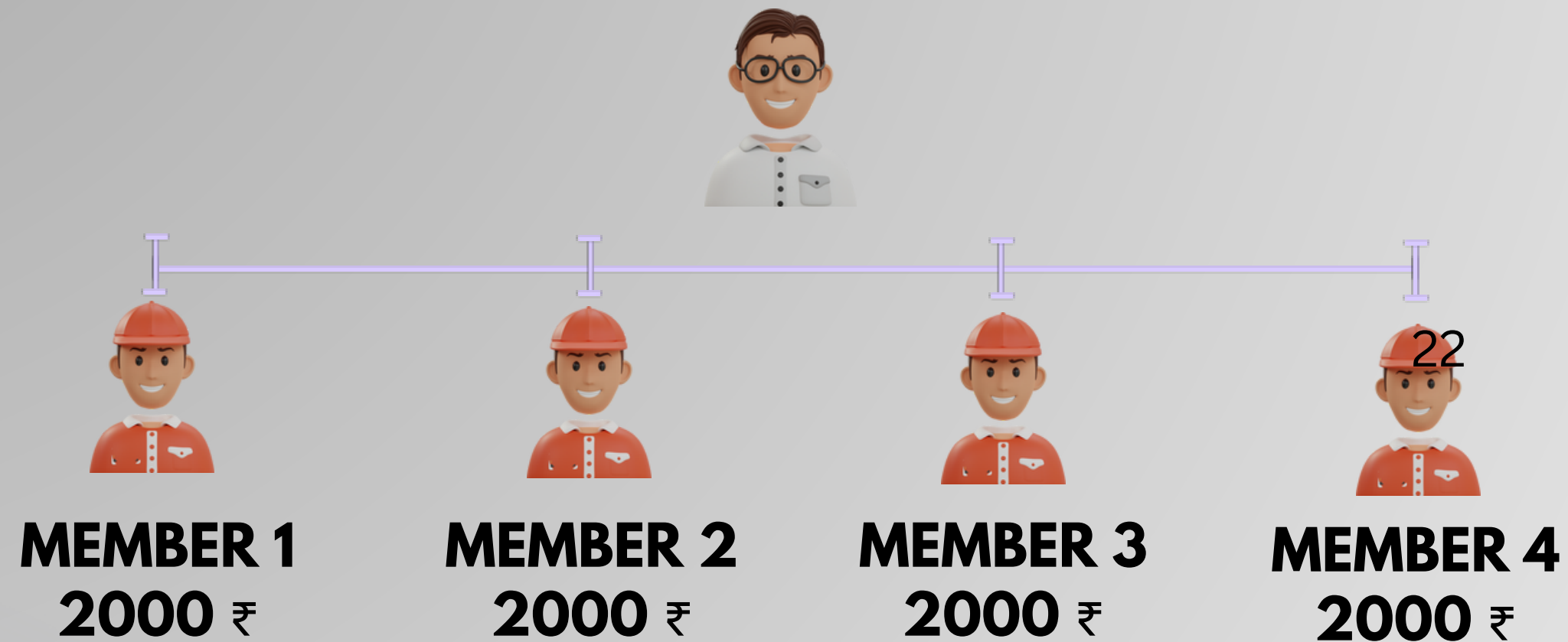

**POOL 4  
BONUS 8000 ₹**

**UPGRADE FOR  
NEXT MAGIC  
POOL 4000 ₹**

**FINAL POOL 4  
BONUS 4000 ₹**





# MAGIC POOL : 5

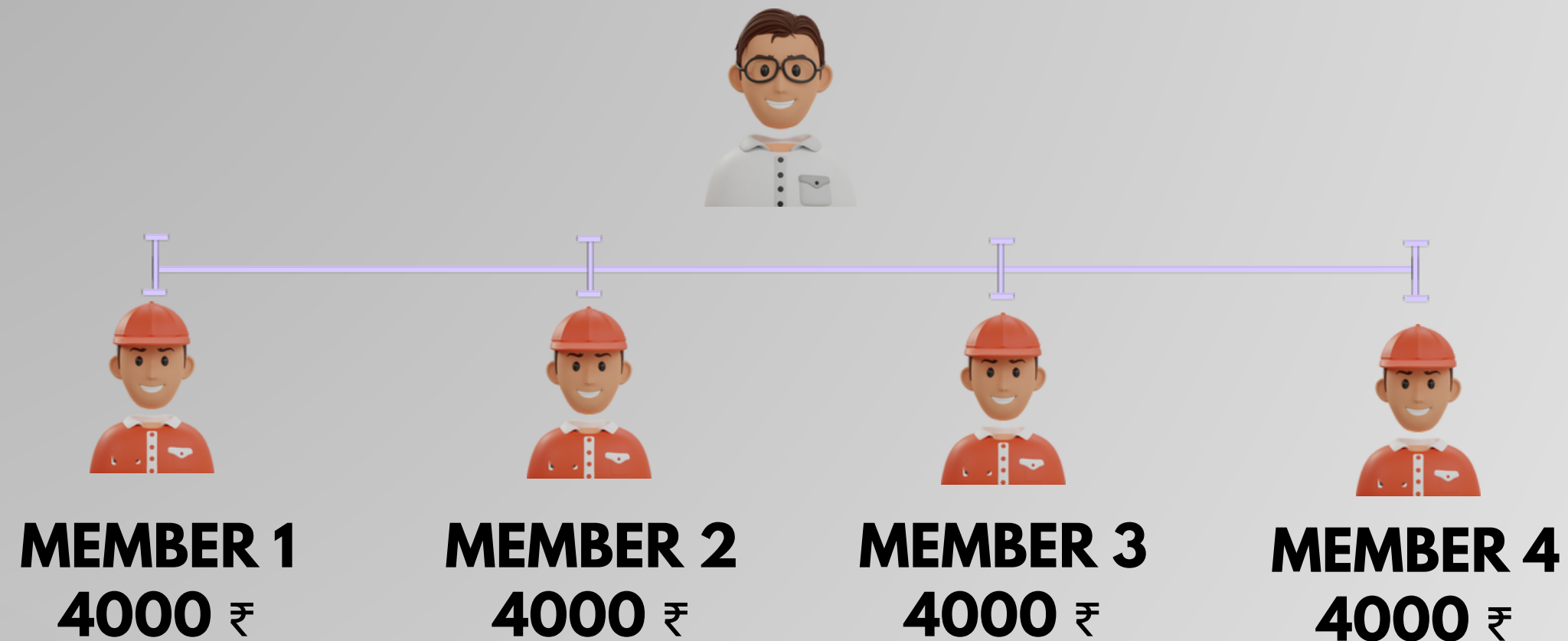

**POOL 5  
BONUS 16000 ₹**

**UPGRADE FOR  
NEXT MAGIC  
POOL 8000 ₹**

**FINAL POOL 5  
BONUS 8000 ₹**



# MAGIC POOL : 6

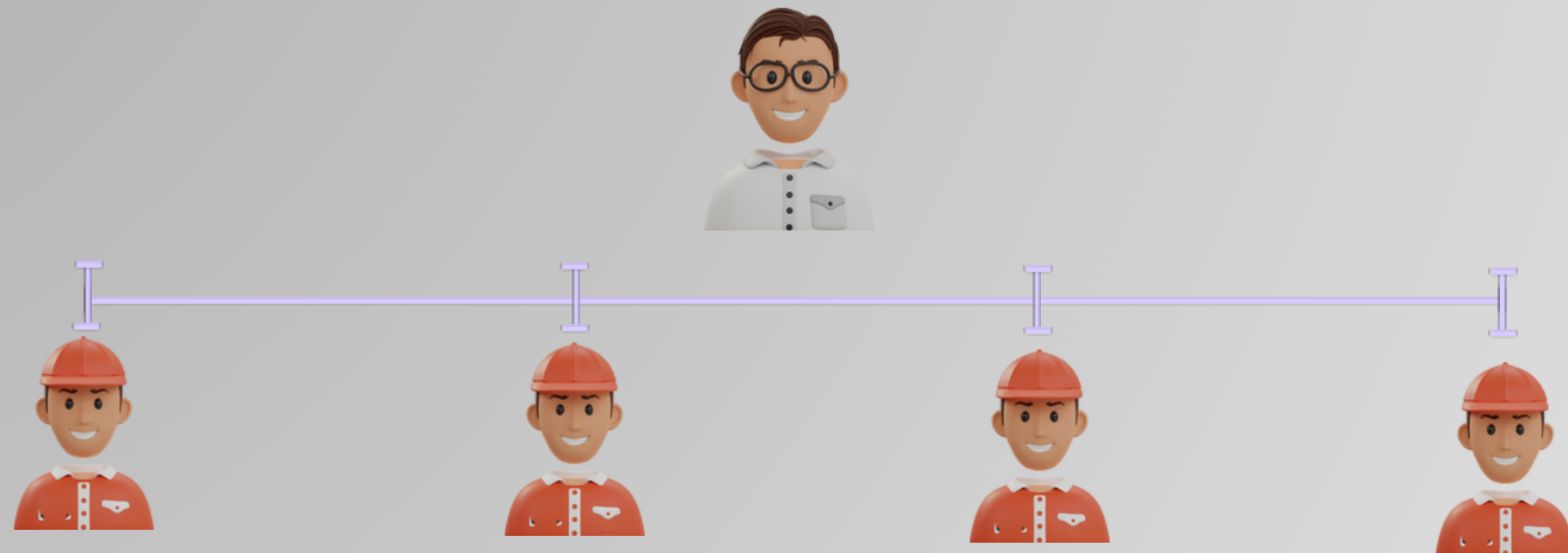

**MEMBER 1**  
8000 ₹

**MEMBER 2**  
8000 ₹

**MEMBER 3**  
8000 ₹

**MEMBER 4**  
8000 ₹

**POOL 6**  
**BONUS 32000 ₹**

**UPGRADE FOR**  
**NEXT MAGIC**  
**POOL 16000 ₹**



**FINAL POOL 6**  
**BONUS 16000 ₹**



# MAGIC POOL : 7



**MEMBER 1**  
**16000 ₹**



**MEMBER 2**  
**16000 ₹**



**MEMBER 3**  
**16000 ₹**

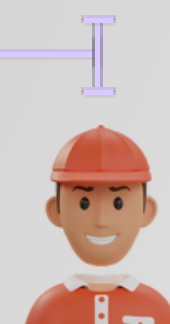

**MEMBER 4**  
**16000 ₹**

**POOL 7**  
**BONUS 64000 ₹**



**UPGRADE FOR**  
**NEXT MAGIC**  
**POOL 32000 ₹**



**FINAL POOL 7**  
**BONUS 32000 ₹**





# MAGIC POOL : 8

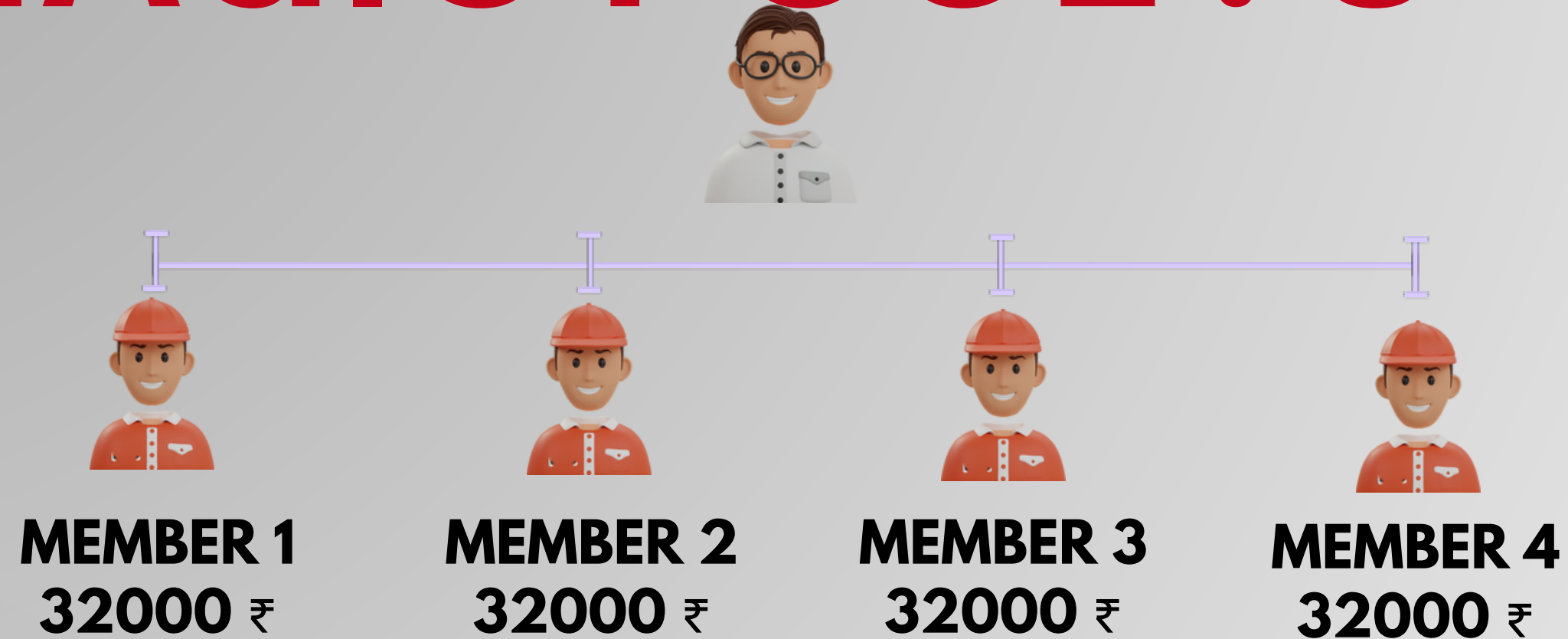

**POOL 8  
BONUS 128000 ₹** — **UPGRADE FOR  
NEXT MAGIC  
POOL 64000 ₹** = **FINAL POOL 8  
BONUS 64000 ₹**



# MAGIC POOL : 9



**MEMBER 1**  
**64000 ₹**



**MEMBER 2**  
**64000 ₹**



**MEMBER 3**  
**64000 ₹**



**MEMBER 4**  
**64000 ₹**



**POOL 9**  
**BONUS 256000 ₹**



**UPGRADE FOR**  
**NEXT MAGIC**  
**POOL 156000 ₹**



**FINAL POOL 9**  
**BONUS 100000 ₹**





# MAGIC POOL : 10



**MEMBER 1**  
**128000 ₹**



**MEMBER 2**  
**128000 ₹**



**MEMBER 3**  
**128000 ₹**



**MEMBER 4**  
**128000 ₹**

**POOL 10**  
**BONUS 624000 ₹**

**UPGRADE FOR**  
**NEXT MAGIC**  
**POOL 0 ₹**

**=**

**FINAL POOL 10**  
**BONUS 624000 ₹**





LEVEL	BOUNDS
1	400₹
2	800₹
3	1200₹
4	4000₹
5	8000₹
6	16000₹
7	32000₹
8	64000₹
9	100000₹
10	624000₹

## TOTAL 10 AUTO POOL BONUS



**EVERYONE CAN EARN 8,50,400₹ FROM MAGIC POOL**

# TERMS AND CONDITION

- ◆ **REGISTRATION IS FREE**
- ◆ **WEEKLY CLOSING | WEEKLY PAYOUT**
- ◆ **MINIMUM WITHDRAWAL 500 ₹**
- ◆ **ADMIN CHARGE WILL BE 10%**
- ◆ **TDS 5% AND AUTO UPGRADE CHARGE 10% ON EACH PAYOUT**
- ◆ **NO CAPPING YOU CAN EARN UNLIMITED FROM ALSY NETWORK**
- ◆ **ALL MAGIC POOL INCOME IS AUTOMATIC AS PER COMPANY JOINING**
- ◆ **EVERYONE WHO JOINED IN ALSY NETWORK, WILL BE ELIGIBLE FOR MAGIC POOL**
- ◆ **REPURCHASE PLAN IS COMING SOON...**





# Legality

**MCA Govt. Certificate -**  
**U85500JK2024PTC016305**

**PAN Number - ABBCA0900E**

**TAN Number - AMRA18633G**

**GST Number- 01ABBCA0900E1ZS**

**MSME Number - UDYAM-JK-19-0011354**

## BANKS DETAILS

**Bank Name- HDFC BANK**

**Account Number- 50200100677356**

**IFSC Code- HDFC0003850**

**Account Name- ALSY NETWORK PRIVATE LIMITED**

**Customer Support Number- / 1: 9469284544**

**2: 9419123770**

GOVERNMENT OF INDIA  
MINISTRY OF CORPORATE AFFAIRS  
Central Registration Centre  
Certificate of Incorporation

(Pursuant to sub-section (2) of section 7 and sub-section (1) of section 8 of the Companies Act, 2013 (18 of 2013) and rule 18 of the Companies (Incorporation) Rules, 2014)

I hereby certify that ALSY NETWORK PRIVATE LIMITED is incorporated on this TWENTY THIRD day of JULY TWO THOUSAND TWENTY FOUR under the Companies Act, 2013 (18 of 2013) and that the company is Company limited by shares.

The Corporate Identity Number of the company is **U85500JK2024PTC016305**  
The Permanent Account Number (PAN) of the company is **ABBCA0900E**  
The Tax Deduction and Collection Account Number (TAN) of the company is **AMRA18633G**

Given under my hand at Manesar this TWENTY THIRD day of JULY TWO THOUSAND TWENTY FOUR

after All  
Assistant Registrar of Companies/Deputy Registrar of Companies/Registrar of Companies  
For and on behalf of the Jurisdictional Registrar of Companies  
Registrar of Companies  
Central Registration Centre

Disclaimer: This certificate only evidences incorporation of the company on the basis of documents and declarations of the applicant(s). This certificate is neither a license nor permission to conduct business or solicit deposits or funds from public. Permission of sector regulator is necessary wherever required. Registration status and other details of the company can be verified on [mca.gov.in](https://mca.gov.in).  
Mailing Address as per record available in Registrar of Companies office:  
ALSY NETWORK PRIVATE LIMITED  
Raika Vijaypur, Jammu and Kashmir, Raika, Samba, Jammu- 184120, Jammu & Kashmir  
\*as issued by Income Tax Department

आयकर विभाग  
INCOME TAX DEPARTMENT  
भारत सरकार  
GOVT. OF INDIA

ई-पान सेवा संख्या कार्ड  
e - Permanent Account Number (e-PAN) Card  
ABBCA0900E

नाम / Name  
ALSY NETWORK PRIVATE LIMITED

सेवा/रजि. की तिथि  
Date of Incorporation / Formation  
23/07/2024

Permanent Account Number (PAN) facilitates Income Tax Department linking of various documents, including payment of taxes, assessment, tax deduction claims, withholding of tax and other documents, including e-filing of returns, etc. It is a unique alphanumeric code, which is issued to every individual and entity, including companies, and is used for all tax-related purposes. It is a mandatory requirement for all entities to have a PAN card. The PAN card is valid for the lifetime of the cardholder. The PAN card is issued by the Income Tax Department, Government of India. The PAN card is a unique alphanumeric code, which is used for all tax-related purposes. It is a mandatory requirement for all entities to have a PAN card. The PAN card is valid for the lifetime of the cardholder. The PAN card is issued by the Income Tax Department, Government of India.

आयकर विभाग  
INCOME TAX DEPARTMENT  
भारत सरकार  
GOVT. OF INDIA

Ref No.: 8800004011305-TANNEW

TO  
ALSY NETWORK PRIVATE LIMITED  
RAIKA VIJAYPUR  
JAMMU AND KASHMIR  
SAMBA  
JAMMU-184120  
JAMMU AND KASHMIR  
TEL. NO. 9469284544

Sir/Madam,

Sub : Allotment of Tax Deduction Account Number (TAN) as per Income Tax Act, 1961

Kindly refer to your application (Form 498) dated Jul 23, 2024 for the allotment of Tax Deduction Account Number. In this connection, the following TAN has been issued to you/your organisation:

AMRA18633G

Please quote the same in all TDS challans, TDS returns, Tax Collection at Source (TCS) returns as well as other documents pertaining to such transactions.

Quoting of TAN on all TDS returns and challans for payment of TDS is necessary to ensure credit of TDS paid by you and faster processing of TDS returns.

The above TAN should also be used as Tax Collections at Source Account Number under section 200CA.

Kindly note that it is mandatory to quote TAN while furnishing TDS returns, including e-TDS returns, e-TDS returns will not be accepted if TAN is not quoted.

This supersedes all the Tax Deduction / Collection Account Number, allotted to you earlier.

Income Tax Department  
Signature Not Verified  
Date: 23/07/2024

GOVERNMENT OF INDIA  
Form GST REG-46  
(New Rule 19(1))  
Registration Certificate

Registration Number : 01ABBCA0900E1ZS

1. Legal Name	ALSY NETWORK PRIVATE LIMITED
2. Trade Name, if any	ALSY NETWORK PRIVATE LIMITED
3. Additional trade names, if any	
4. Constitution of Business	Private Limited Company
5. Address of Principal Place of Business	Building No./Flat No.: Raika Road/Street: Vijaypur City/Town/Village: Vijay Pura District: Samba State: Jammu and Kashmir PIN Code: 184120
6. Date of Liability	
7. Period of Validity	From 10/08/2024 To Not Applicable
8. Type of Registration	Regular
9. Particulars of Approving	Jammu and Kashmir

Signature  
Signature valid  
Digital Signature: 8000004011305-TANNEW  
Date: 2024.08.14 11:35:57

Designation  
State Taxes Officer

Jurisdictional Office  
Circle Samba - Jammu

Date of issue of Certificate  
10/08/2024

Note: The registration certificate is required to be prominently displayed at all places of business in the State.

This is a system generated digitally signed Registration Certificate issued based on the approval of application granted

GOVERNMENT OF INDIA  
Ministry of Micro, Small and Medium Enterprises  
UDYAM REGISTRATION CERTIFICATE

UDYAM REGISTRATION NUMBER  
UDYAM-JK-19-0011354

NAME OF ENTERPRISE  
ALSY NETWORK PRIVATE LIMITED

SNo.	Classification Year	Enterprise Type	Classification Date
1	2024-25	Micro	03/08/2024

MAJOR ACTIVITY  
SERVICES

SOCIAL CATEGORY OF ENTREPRENEUR  
GENERAL

NAME OF (ENTERPRISE)  
ALSY NETWORK PRIVATE LIMITED

PHYSICAL ADDRESS OF ENTERPRISE

Flat/Door Block No.	C/O GURMEET SINGH	Name of Premises/ Building	RAIKA ARANAR
Village/Town	RANIGARH	Block	RANIGARH
Post/Post Office	RANIGARH	Post Office	JAMMU
State	JAMMU AND KASHMIR	District	SAMBA, Pin 184120
Mobile	9469284544	Email	alsynetwork@gmail.com

DATE OF INCORPORATION / REGISTRATION OF ENTERPRISE  
23/07/2024

DATE OF COMMENCEMENT OF PRODUCTION/BUSINESS  
23/07/2024

NATIONAL INDUSTRY CLASSIFICATION CODE(S)

SNo.	NIC 2 Digit	NIC 4 Digit	NIC 5 Digit	Activity
1	85 - Education	8540 - Other educational n.e.c.	85409 - Other educational services n.e.c.	Services
2	85 - Education	8550 - Educational support services	85509 - Educational support services	Services

DATE OF UDYAM REGISTRATION  
03/08/2024

In case of graduation (upward movement) of status of an enterprise, the benefits of the Government Schemes will be available as per the provisions of Notification No. SAJ, 2119(3) dated 14.06.2020 issued by the MoSME.

Disclaimer: This is computer generated document, no signature required. Printed from <https://udyamregistration.gov.in> & Date of printing: 03/08/2024

For any assistance, you may contact:  
District Industries Centre: SAMBA (JAMMU AND KASHMIR)

MSME-DFO: JAMMU (JAMMU AND KASHMIR)

Visit : [www.msme.gov.in](https://www.msme.gov.in) ; [www.dicmsme.gov.in](https://www.dicmsme.gov.in) ; [www.championmsme.gov.in](https://www.championmsme.gov.in)

BE A CHAMPION with the Ministry of MSME

Show this QR code to the payee

BANK  
HDFC BANK  
ACCOUNT NUMBER  
50200100677356  
IFSC CODE- HDFC0003850  
UPI- 9469284544@hdfcbank  
9469284544



# Coming Soon



Contact 9469284544  
9419123770

hello@alsynetwork.care.com  
www.alsynetwork.com

## Upcoming products

# Design PROCESS

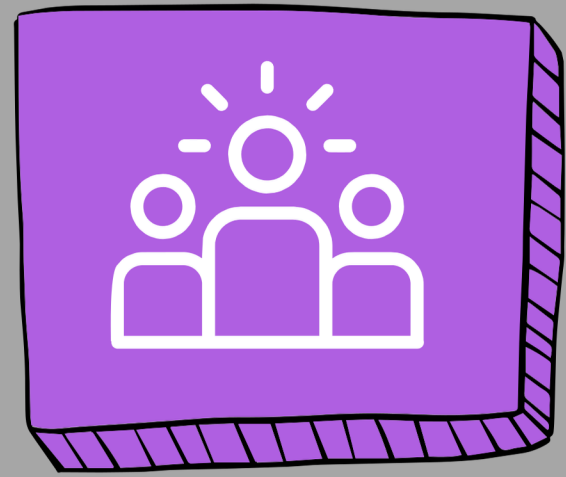

**01. Teamwork**

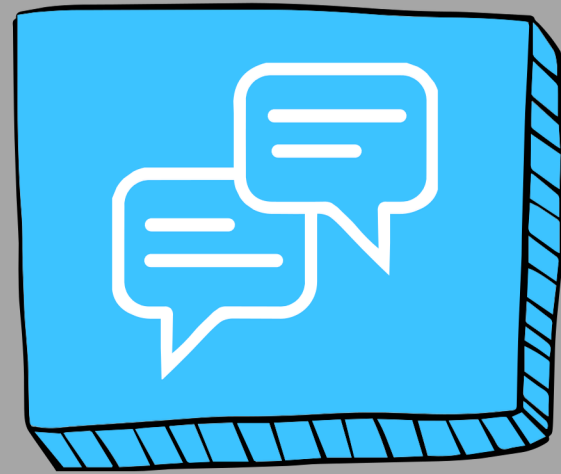

**02. Session**

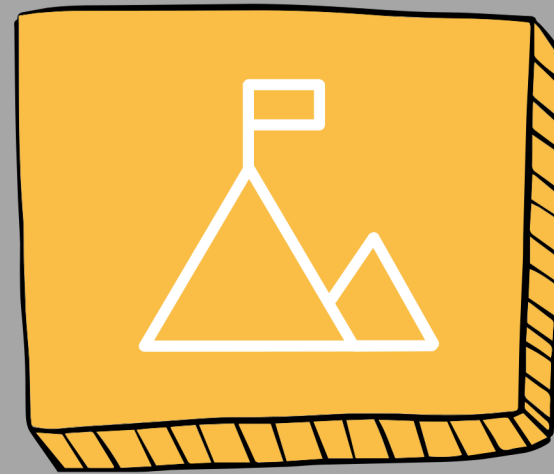

**03. Goals**

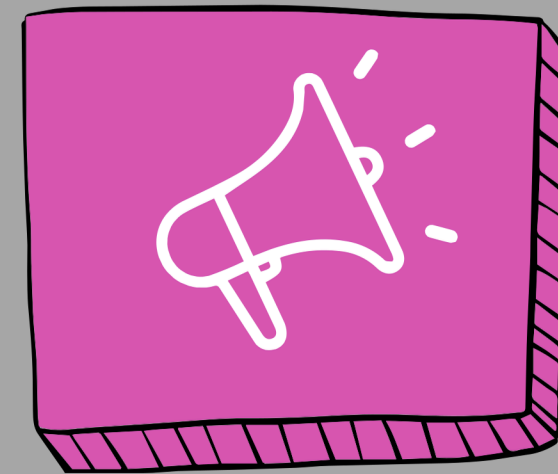

**04. Marketing**

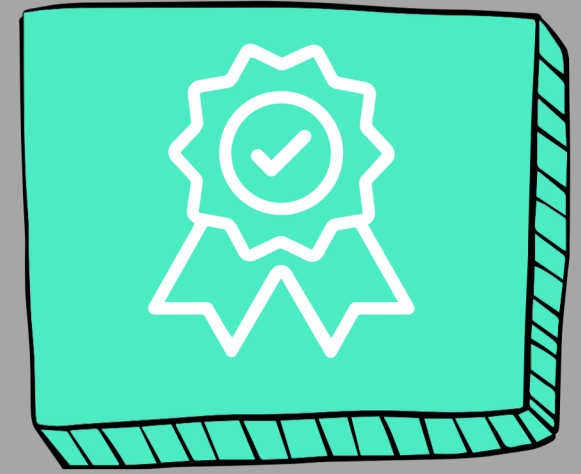

**05. Results**



Follow us on  
our journey to  
success





# Contact Us



**9469284544**

**9419123770**

**[www.alsynetwork.com](http://www.alsynetwork.com)**



**ALSY**  
NETWORK

# Nice to meet you!





**ALSY**  
NETWORK

*Thank*  
**YOU**

[www.alsynetwork.com](http://www.alsynetwork.com)

